LEOMINSTER PUBLIC LIBRARY
38118002233431

MAGNET

1951

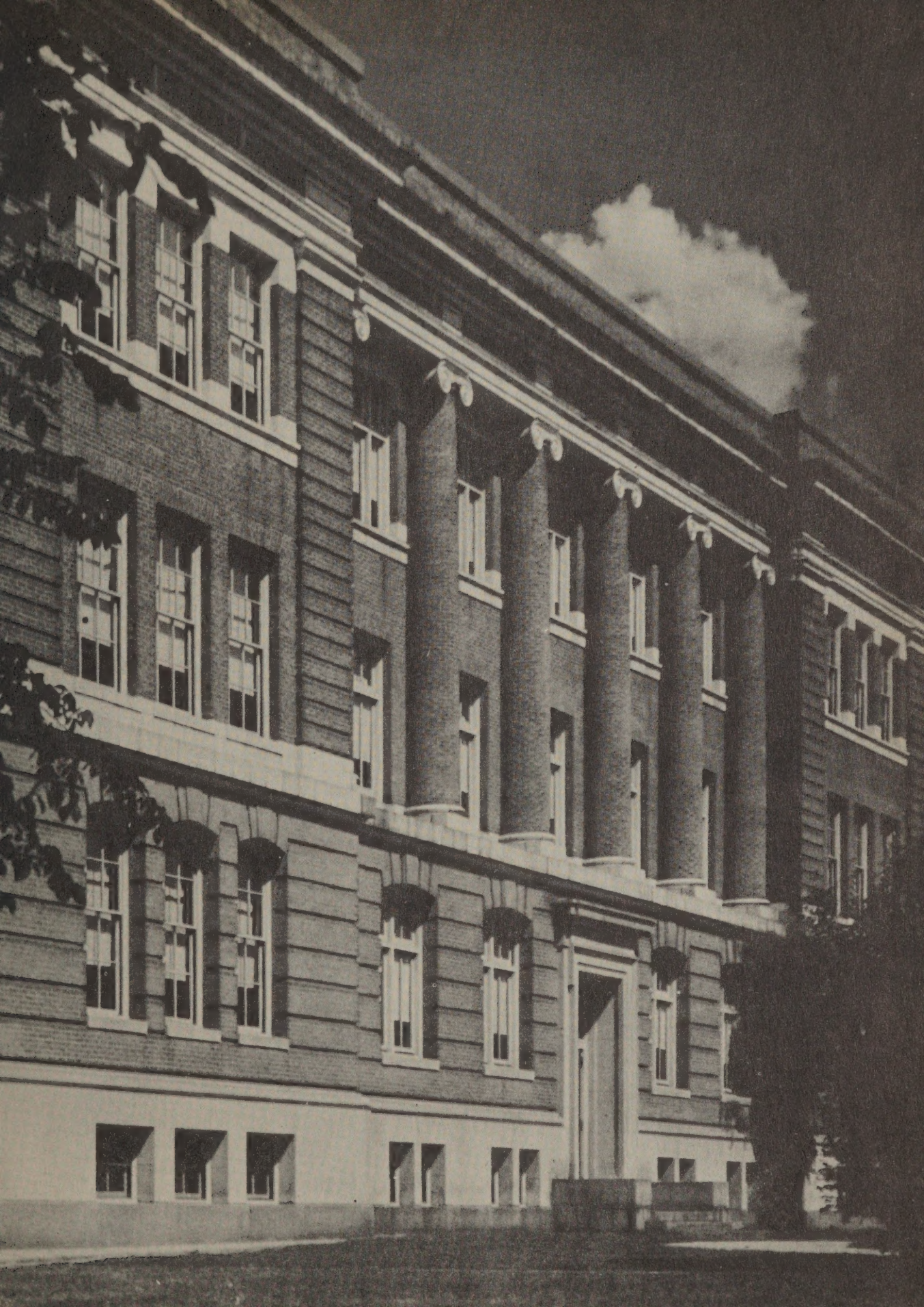

38118002233431
Leominster Public Library

MAGNET

Published by the Class of 1951
LEOMINSTER HIGH SCHOOL
Leominster, Massachusetts

Dedication

Miss Blanche M. Jobes

With grateful appreciation we, of the graduating class, respectfully dedicate our yearbook to Miss Jobes. Through our years here, she has been an unfailing source of deep understanding and thoughtful guidance. We wish to congratulate her on her appointment as Dean of Girls; already the girls of L. H. S. are familiar with her friendly influence. We would like to wish her happiness and success in the future.

Our Principal

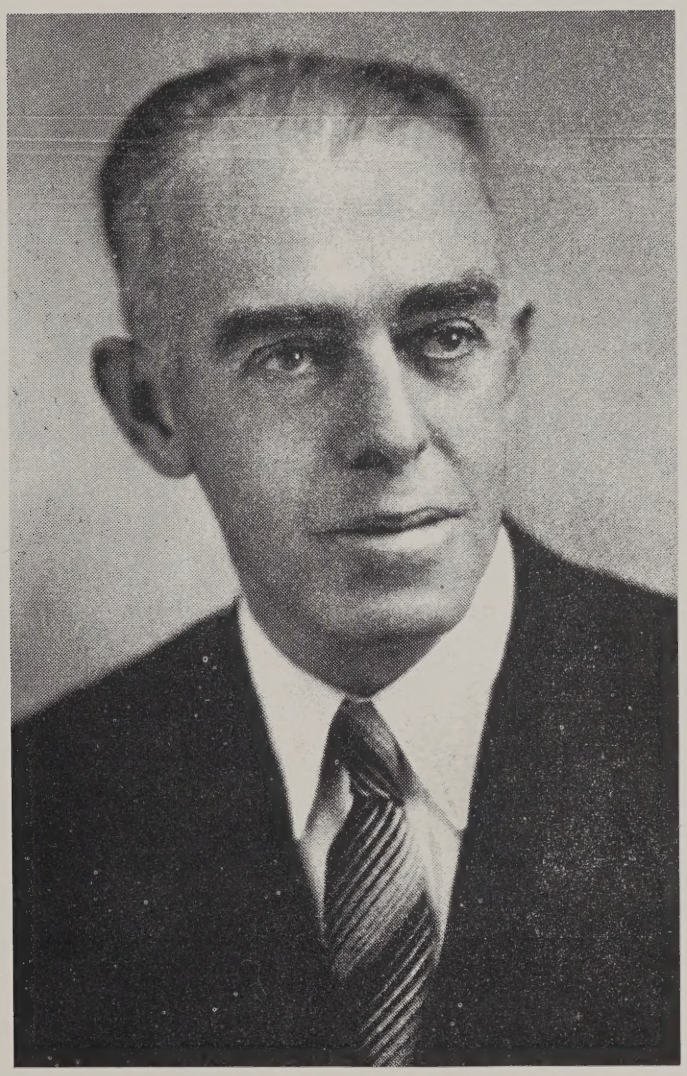

Dwight S. Davis

We, the class of 1951, wish to express our gratitude to our principal, Mr. Davis.

"Patience in a man is a splendid virtue," so the saying has it. Patience on the part of our principal has been a supporting factor in our completion of three happy, successful years at L. H. S.

In sincere admiration we leave our best wishes with a man who has been our constant guide and good friend.

Class Advisers

Miss Katherine Dugan

The graduating class of 1951 will always remember this director with gratitude for her interest and able co-operation.

John F. Magane

We shall never forget our hard-working counselor, who willingly shouldered any problems with which we burdened him.

Faculty

FACULTY

FIRST ROW: Mrs. Miriam Bucknell, Everett C. Donnelly, Miss Blanche Jobes, Dwight S. Davis, John H. Coburn, Miss Mary E. Colley, Henry B. Fenton, Robert C. Laserte, Elmer J. Bucknell.
SECOND ROW: Miss E. Lillian Ricker, Miss Lucia Piermarini, Mrs. Elizabeth Morrill, Miss Margaret Earl, Miss Helen Burnham, Mrs. Charlotte Kaminski, Mrs. Margaret Hathaway, Miss Katherine Dugan, Miss Kathleen Smith, Mrs. Mary Crowley, George A. Peck.
THIRD ROW: Charles Spear, John Joyce, Theodore Kucharski, John Magane, Aldrich Cousins, John Rogers, William Small.

SCHOOL COMMITTEE

LEFT TO RIGHT: Dr. James McHugh, Dr. Francis Cannon, Herbert Green, Claude Letarte, Mayor Ralph Crossman, Superintendent William Appleton, Mrs. Gertrude Houde, Mrs. Alphonsine Carluccio.

SUPERINTENDENT

WILLIAM B. APPLETON

Our Seniors

Leominster High School

Leominster, Massachusetts

This Certifies that

The Class of 1951

having satisfactorily completed the requirements for graduation in the Leominster High School is awarded this

DIPLOMA

Given at Leominster this twentieth day of June in the year of our Lord, One thousand nine hundred and fifty-one

Dwight S. Davis *Principal* William B. Appleton *Superintendent*

Class

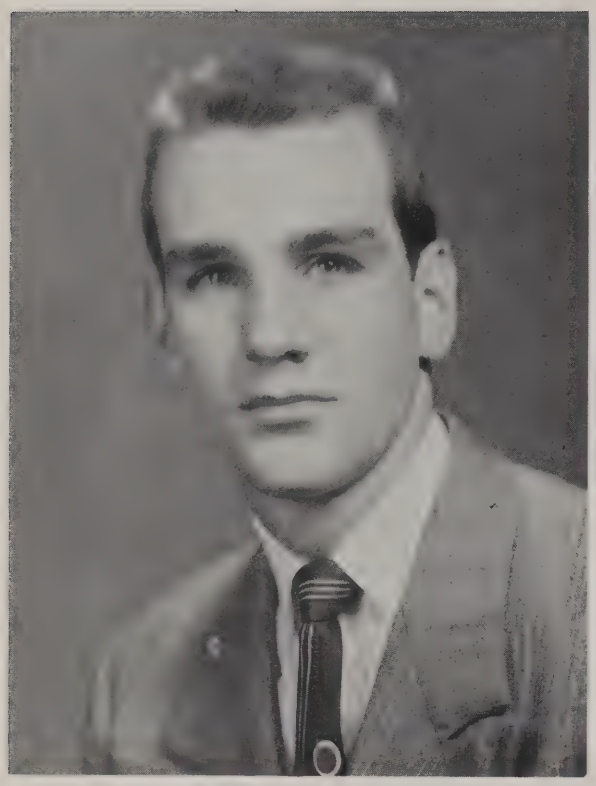

President
ARNOLD WHEATON

Secretary
ORA DE AMICIS

Officers

Vice President
CANDIDO CALIGARIS

Treasurer
ERNEST PIRRO

ROBERT ALLAIN

Activities: French Club, Sports.
Future: Teacher.

DIANE ALLARD

Activities: Press Club, Student Cabinet, Dramatic Club, Ski Club, T.A.C., Executive Board, Senior Play, Interclass Play.
Future: Nurse.

HILDA ANGELINI

Activities: Sports, T.A.C.
Future: Undecided.

ANTHONY ARMILLOTTI

Activities: Student Cabinet, Ski Club, T.A.C., Winter Carnival, Sports, Tardy Clerk.
Future: Armed Forces.

HAROLD ARSENAULT

Activities: Honor Roll, French Club, Sports, T.A.C.

Future: Undecided.

MARILYN BACON

Activities: Honor Roll, *Magnet* Editorial Staff, Sports.

Future: Nurse.

DANA BAGGETT

Activities: National Honor Society, Dramatic Club, French Club, Band, Orchestra, T.A.C., Winter Carnival, Prom Committee, Interclass Play.

Future: Dartmouth College.

PATRICIA BARRY

Activities: Magnet Business Staff, T.A.C., Prom Committee, Sports.

Future: College.

MARGARET BEAUDET

Activities: Choral Club, French Club, Sports.

Future: Physiotherapist.

RICHARD BELAND

Activities: Basketball, Track.

Future: U. S. Navy.

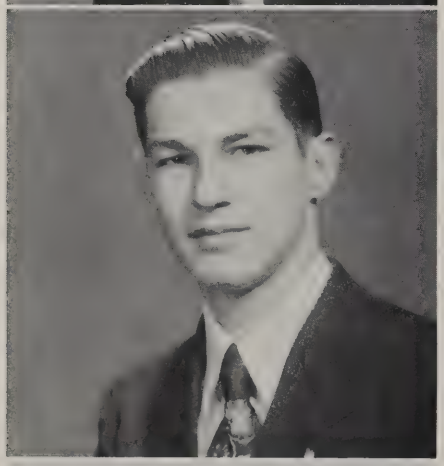

LOUIS BILODEAU

Activities: Honor Roll.

Future: Farming.

DOLORES BILOTTA

Activities: Choral Club, Ski Club, T.A.C., Winter Carnival, Sports.

Future: Medical Secretary.

DOLORES BISCEGLIA

Activities: Honor Roll, Senior Prom Committee, Sports.

Future: Nurse.

HOLLIS BUCHANAN

Activities: Student Government, Baseball, T.A.C.

Future: Machinist.

JOAN BUCKLEY

Activities: *Magnet* Editorial Staff, Ski Club, T.A.C., Winter Carnival, Senior Prom Committee.

Future: Nurse.

JEAN BURNAP

Activities: Press Club, Choral Club, Winter Carnival, Prom Committee, Honor Roll.

Future: Secretary.

BARBARA CAISSE

Activities: Honor Roll, French Club, Choral Club, T.A.C.
Future: Hairdresser.

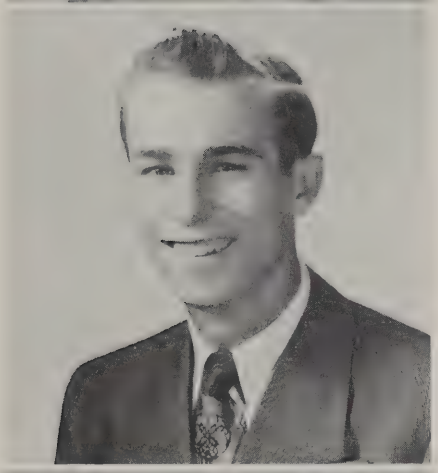

CANDIDO CALIGARIS

Activities: Senior Class Vice-President, Senior Prom Committee, Baseball, Track.
Future: College.

CONRAD CALIGARIS

Activities: Honor Roll, Baseball, T.A.C.
Future: College.

MELANY CAMARDELLA

Activities: Honor Roll, *Magnet* Business Staff, Student Cabinet, Class Officer, Winter Carnival, Prom Committee.
Future: Undecided.

ERNEST CAPONI

Activities: Interclass Play Contest, *Magnet* Editorial Staff, Dramatic Club, T.A.C., Honor Roll.

Future: Shoe Salesman.

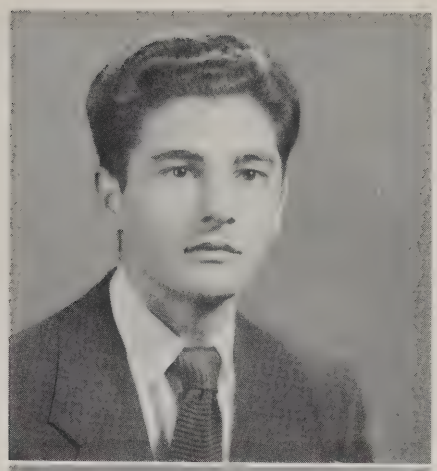

CHARLES CARCHIDI

Activities: Choral Club, Sports, T.A.C.

Future: Undecided.

CHRISTOPHER CHIUMENTO

Activities: Choral Club, Ski Club, T.A.C., Football, Baseball, Winter Carnival, Prom Committee, Senior Play, Senior Poetry Contest.

Future: Accounting.

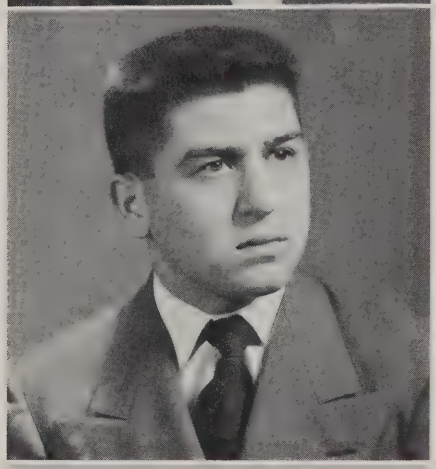

JANET COMISKEY

Activities: Honor Roll, Press Club, Choral Club, F.T.A., Ski Club, Winter Carnival, Sports, Prom Committee, T.A.C.

Future: Undecided.

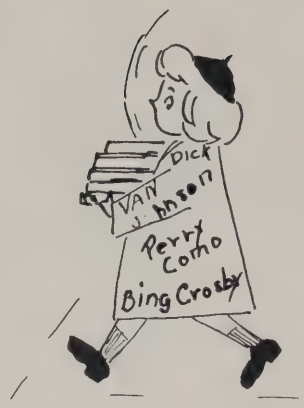

MAUREEN CONDON

Activities: Press Club, Ski Club, Choral Club, Dramatic Club, Radio Club, Winter Carnival, Prom Committee, T.A.C., Interclass Plays, Sports.

Future: Nurse.

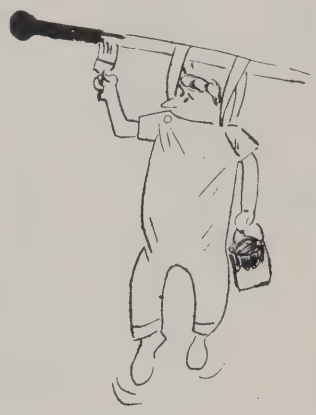

GEORGE CONTOIS

Activities: T.A.C., Senior Play.

Future: Undecided.

RICHARD CORLISS

Activities: Band, Orchestra, National Honor Society, *Magnet* Editorial Staff, Ski Club, T.A.C.

Future: Technician.

SHEILA CORMIER

Activities: Honor Roll, T.A.C., Sports, Senior Play.

Future: Airline Hostess.

ROBERT CRANE

Activities: Ski Club, T.A.C., Basketball, Senior Play.
Future: Marines.

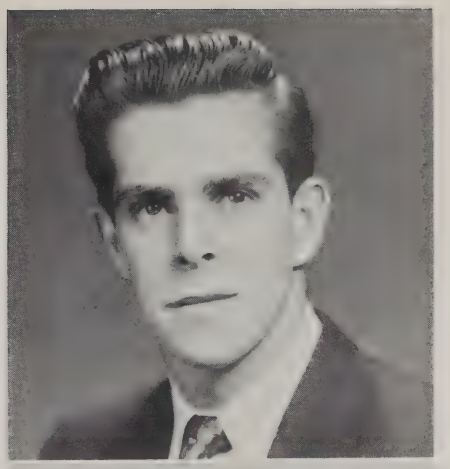

ELIZABETH CUTLER

Activities: Magnet Business Staff, Senior Play, Sports.
Future: Secretary.

LISA D'AGOSTINO

Activities: Honor Roll, Press Club, Sports, Senior Play.
Future: Undecided.

VIVIAN DAHLSTROM

Activities: T.A.C., Senior Play, Sports.
Future: Secretary.

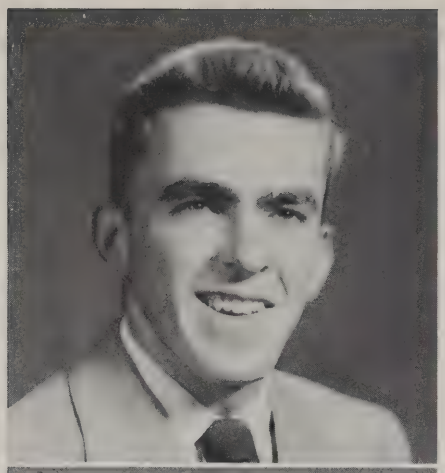

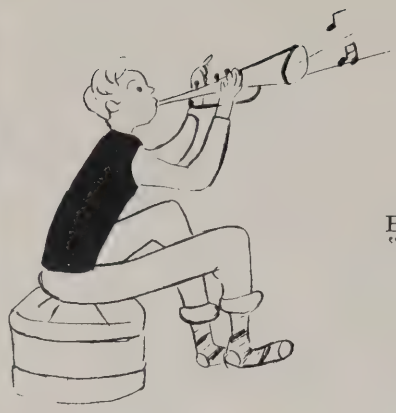

EDWARD DAVIS

Activities: Dramatic Club, French Club, Band, Orchestra, Interclass Play, Club "51."

Future: Musician.

RONALL DAY

Activities: Sports, Winter Carnival, Prom Committee, Better Speech Contest, T.A.C.

Future: Television Technician.

ORA DeAMICIS

Activities: Honor Roll, Press Club, National Honor Society, Dramatic Club, T.A.C., Winter Carnival, Prom Committee.

Future: College.

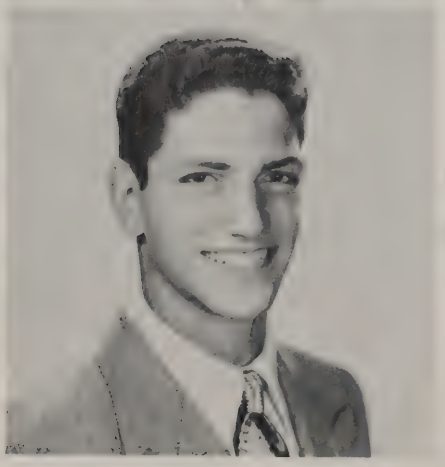

ANTHONY DeCAROLIS

Activities: Press Club, Choral Club, Sports, T.A.C., Winter Carnival.

Future: Gym teacher.

ROSE DELLE CHIAIE

Activities: Magnet Editorial Staff, Sing Committee, Prom Committee, Sports.

Future: Worcester School of Business Science.

JOHN DERBY

Activities: Choral Club, Dramatic Club, French Club, Ski Club, National Honor Society, Band, Orchestra, Sports.

Future: M.I.T.

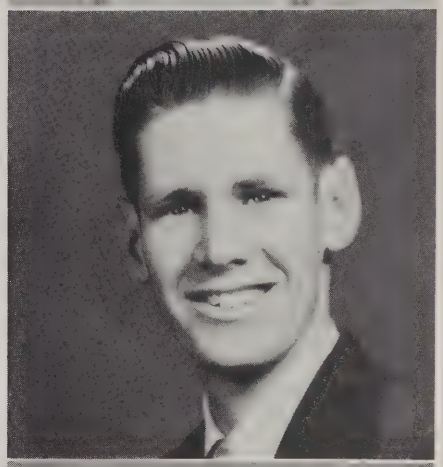

JAMES DIGERONIMO

Activities: Dramatic Club, T.A.C., Prom Committee, Winter Carnival, Sports.

Future: Business.

NORMAN DION

Activities: Magnet Business Staff, Student Cabinet, Senior Play, Sports.

Future: Sports.

PATRICIA DONNELLY

Activities: Honor Roll, Dramatic Club, French Club, Ski Club, T.A.C., Winter Carnival, Prom Committee, Sports.
Future: College.

PATRICIA DORIN

Activities: Choral Club, National Honor Society, *Magnet* Editorial Staff, French Club, T.A.C.
Future: Jackson College.

ROBERT DUNN

Activities: Honor Roll, Sports.
Future: Salesman.

FRANCENE ELLIS

Activities: Press Club, Sports.
Future: Art School.

EVELYN FARNSWORTH

Activities: Honor Roll, Dramatic Club, T.A.C., Sports.
Future: Office Work.

CARLTON FAULKENHAM

Activities: Camera Club, Senior Play, National Honor Society, Track.
Future: College.

ELMER FITZGERALD

Activities: Honor Roll, National Honor Society, Band, Orchestra, Senior Play.
Future: College.

ELAINE FLETCHER

Activities: National Honor Society, *Magnet* Editorial Staff, Choral Club, French Club, T.A.C., Sports.
Future: Office Work.

THERESA FLUET

Activities: Honor Roll, Sports, Senior Play.

Future: Housewife.

DOROTHY FOSTER

Activities: Honor Roll, T.A.C., Sports, Senior Play.

Future: Undecided.

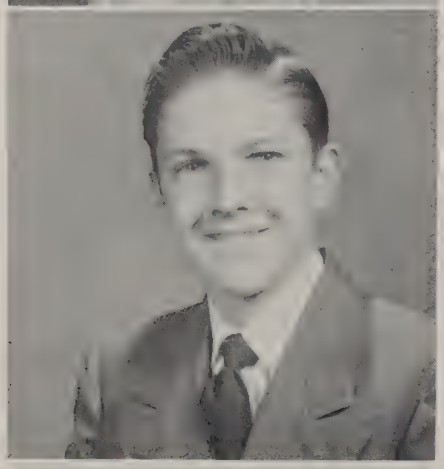

RALPH FOSTER

Activities: T. A. C., Senior Play.

Future: Undecided.

ANTONETTA FRANCIOSE

Activities: Press Club, Honor Roll, Sports.

Future: Office Work.

JOAN FRYE

Activities: Honor Roll, *Magnet* Editorial Staff, Student Cabinet, Prom Committee, T.A.C., Sports.

Future: Business School.

FRANCES FUSCO

Activities: Prom Committee, Sports, T.A.C.

Future: Undecided.

RICHARD FUSCO

Activities: Honor Roll, Choral Club, T.A.C., Prom Committee, Senior Play.

Future: Undecided.

CAROLYN GAETZ

Activities: Ski Club, *Magnet* Business Staff, Choral Club, Sports.

Future: Worcester School of Business Science.

JANET GAETZ

Activities: Press Club, Ski Club, T.A.C., Tennis.

Future: Nursing.

JOAN GATES

Activities: Honor Roll, *Magnet* Editorial Staff, Dramatic Club, Radio Club, T.A.C., Winter Carnival, Prom Committee.

Future: Worcester Memorial Hospital.

JANET GAUTHIER

Activities: Honor Roll, Senior Play, T.A.C., Sports.

Future: Secretary.

JAMES GEARY

Activities: Radio Club, T.A.C., Senior Play.

Future: Undecided.

LORRAINE GELINAS

Activities: Orchestra, French Club, Ski Club.

Future: University of Pennsylvania.

MICHAEL GENTILE

Activities: Choral Club, Class Officer.

Future: Undecided.

ESTHER GILMORE

Activities: Magnet Editorial Staff, Choral Club, Attleboro T.A.C., Art Club, Tri-Hi-Y.

Future: College.

DORIS GIROUARD

Activities: Choral Club, Winter Carnival, Prom Committee, Sports.

Future: Undecided.

ANTHONY GRECO

Activities: Honor Roll, *Magnet* Business Staff, T.A.C., Winter Carnival, Prom Committee.

Future: Undecided.

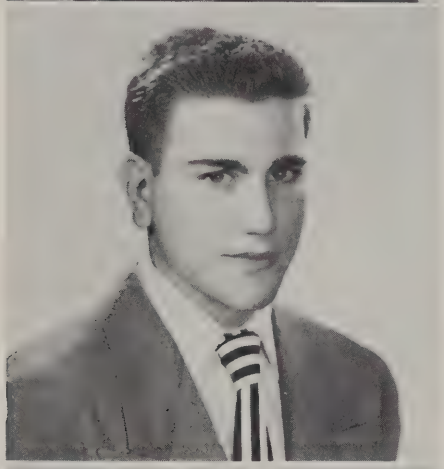

RONALD GRIECI

Activities: Honor Roll, *Magnet* Business Staff, T.A.C., Sports.

Future: Undecided.

RUTH HAENISCH

Activities: National Honor Society, Press Club, F.T.A., Dramatic Club, French Club, Ski Club, T.A.C., Winter Carnival, Prom Committee, Interclass Plays, Sports.

Future: Mass. State.

HARRY HAGER

Activities: Dramatic Club, T.A.C., Winter Carnival, Interclass Plays, Better Speech Contest.

Future: Photographer.

DAVID HARDY

Activities: Camera Club, Honor Roll.
Future: Undecided.

CAROL HARGREAVES

Activities: Honor Roll.
Future: Undecided.

MARY HASENSTEIN

Activities: Press Club, French Club, Ski Club, T.A.C. Executive Board, Prom Committee, Winter Carnival, Sports.
Future: Teacher.

DONALD HOLMAN

Activities: Honor Roll, T.A.C., Senior Play.
Future: Navy.

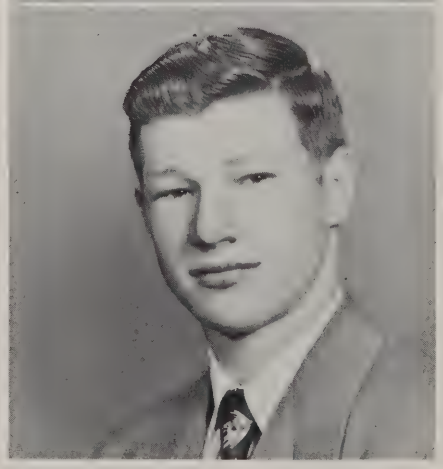

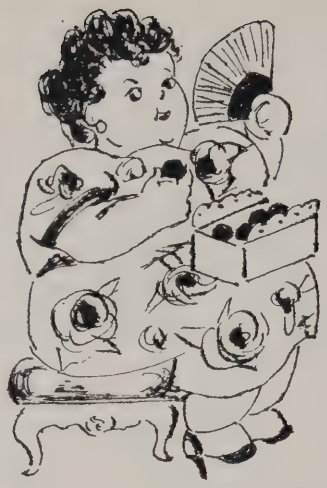

JUNE HOWARD

Activities: Choral Club, Ski Club, Sports.

Future: Medical Secretary.

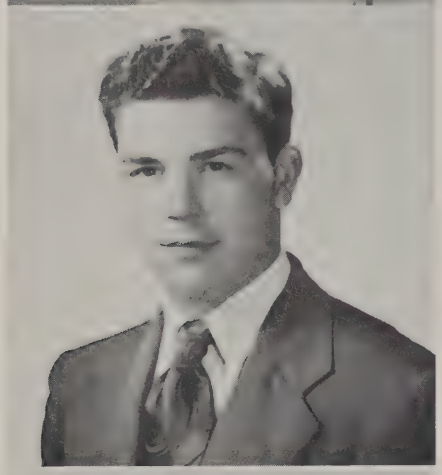

RICHARD IACOVELLI

Activities: Senior Play, Sports.

Future: Navy or Forestry.

JANICE ILES

Activities: Choral Club, Ski Club, Winter Carnival, Sports.

Future: Business School.

JOAN IRVINE

Activities: Honor Roll, Choral Club, Ski Club, French Club, Orchestra.

Future: Medical Secretary.

VERNON JACOBS

Activities: T.A.C., Winter Carnival, Senior Play.
Future: Undecided.

JOHN LA CLAIR

Activities: French Club, Ski Club, T.A.C., Basketball, Track, Thursday Sing Committee, Winter Carnival, Senior Play.
Future: Undecided.

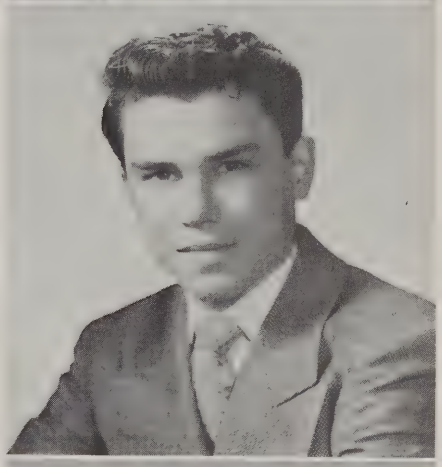

GLORIA LANCIANI

Activities: Honor Roll, *Magnet* Business Staff, T.A.C., Prom Committee.
Future: Comptometer Operator.

RICHARD LANDRY

Activities: Sports.
Future: Undecided.

SUZANNE LANGEN

Activities: Honor Roll, Press Club, French Club, Ski Club, T.A.C. Executive Board, Basketball, Volleyball, Tennis, Winter Carnival, Prom Committee.

Future: Teacher.

LEONA LANTEIGNE

Activities: Honor Roll, Winter Carnival, Better Speech Contest.

Future: Undecided.

DONALD LAVELLE

Activities: Choral Club, Honor Roll, Sports.

Future: Undecided.

JOAN LAVOIE

Activities: Honor Roll, *Magnet* Business Staff, Ski Club, T.A.C., Sports.

Future: Comptometer Operator.

CORLISS LEIGHTON

Activities: Honor Roll, Prom Committee, *Magnet* Business Staff, French Club, Choral Club.

Future: Business School.

JUNE LEMIEUX

Activities: Honor Roll, Sports, Winter Carnival, Prom Committee, Senior Play.

Future: Undecided.

CONSTANCE LEMIRE

Activities: Press Club, F.T.A., Dramatic Club, French Club, Prom Committee, Sports.

Future: Undecided.

BARBARA LEMOINE

Activities: Honor Roll, T.A.C., Senior Play.

Future: Undecided.

WESLEY LINDBERG

Activities: Camera Club, *Magnet* Business Staff, Winter Carnival, Senior Play, Sports.

Future: College.

ROBERT LISTER

Activities: Band, Orchestra, Honor Roll, T.A.C., Senior Play.

Future: Accountant.

ALFRED L'ITALIEN

Activities: Honor Roll, T.A.C., Track, Senior Play.

Future: Armed Forces.

BERNARD LORD

Activities: Honor Roll, *Magnet* Business Staff, T.A.C., Football, Prom Committee, Senior Play.

Future: Undecided.

BRUCE LYNCH

Activities: Dramatic Club, Ski Club, T.A.C., Winter Carnival, Prom Committee, Sports.

Future: Mass. State.

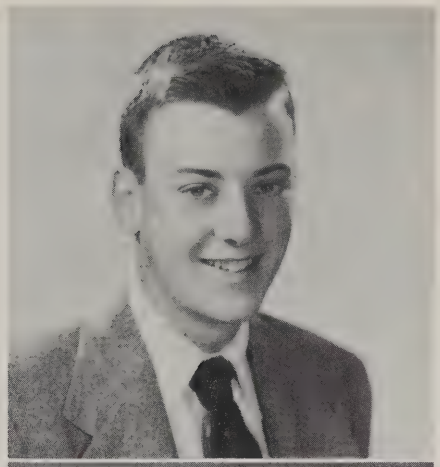

ELIZABETH LYONS

Activities: Choral Club, French Club, T.A.C., Senior Play, Sports.

Future: Nurse.

MARILYN McELLIGOTT

Activities: National Honor Society, French Club, F.T.A., Ski Club, Dramatic Club, T.A.C., Winter Carnival, Interclass Plays, Better Speech Contest, Sports.

Future: Teacher.

ARTHUR McEVOY

Activities: *Magnet* Editorial Staff, French Club, Ski Club, T.A.C., Winter Carnival, Interclass Play Contest, Prom Committee, Sports.

Future: Brown University or Dartmouth College.

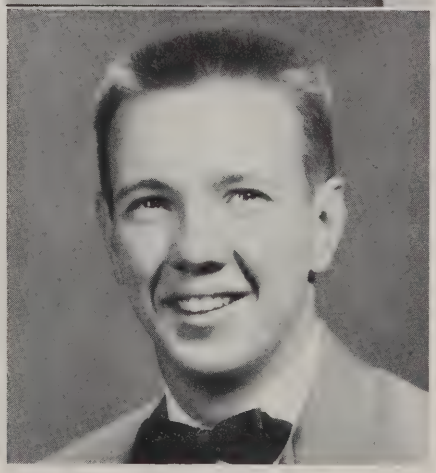

NORMAN McGRATH

Activities: Honor Roll, Dramatic Club, Band, Orchestra, Basketball, Interclass Play.

Future: Music.

PAULINE MAGER

Activities: National Honor Society, *Magnet* Editorial Staff, Senior Play.

Future: Airline Hostess.

JOHN MAHLER

Activities: Honor Roll, Press Club, Choral Club, Dramatic Club, Band, Orchestra, T.A.C., Basketball, Senior Play.

Future: College.

JEAN MALLOY

Activities: Choral Club, Honor Roll, Sports.

Future: Secretary.

RHONDA MALLOY

Activities: Honor Roll, T.A.C., Senior Play.

Future: Undecided.

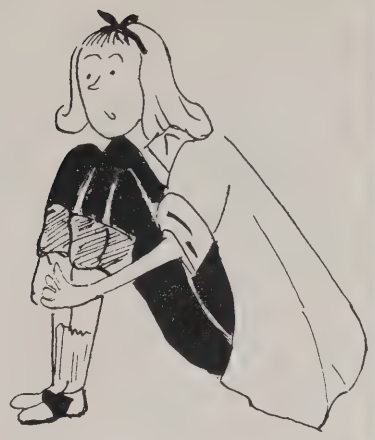

MARCHITA MANNING

Activities: *Magnet* Business Staff, Soccer, Softball, Hockey, Class Officer, Winter Carnival.

Future: Undecided.

MARTHA MANNING

Activities: Honor Roll, *Magnet* Business Staff, Choral Club, Student Cabinet, Sports, Prom Committee, Senior Play.

Future: Filing Clerk.

NORMAND MARTINEAU

Activities: T.A.C., Football, Senior Play.

Future: Undecided.

DORIS MAXFIELD

Activities: National Honor Society.
Future: Office Work.

MARGARET METROS

Activities: *Magnet* Business Staff, F.T.A., French Club, Dramatic Club, Ski Club, T.A.C., Sports.
Future: College.

GRACE MINER

Activities: Choral Club, T.A.C.
Future: Bookkeeper.

BEVERLY MULLAN

Activities: F.T.A., Ski Club, T.A.C., Sports.
Future: Undecided.

JOHN MULLAN

Activities: Ski Club, T.A.C., Track.
Future: Armed Forces.

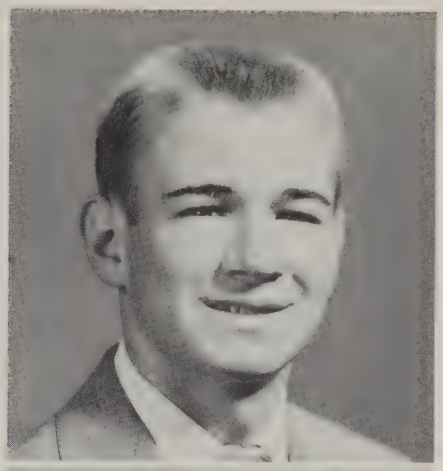

CAROL MURPHY

Activities: Honor Roll, Press Club, National Honor Society, Dramatic Club, Senior Play.
Future: College.

PETER NIXON

Activities: Honor Roll, Press Club, Student Cabinet, T.A.C., Basketball, Baseball, Prom Committee.
Future: College.

FRANCIS NORMANDIN

Activities: Football, Baseball.
Future: Business.

LORRAINE OLESEN

Activities: Choral Club, T.A.C., Sports, Senior Play.

Future: File Clerk.

ALBERT OLSEN

Activities: T.A.C., Prom Committee, Winter Carnival.

Future: Furniture Designer.

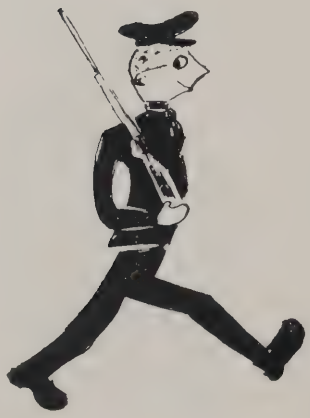

EVERETT OSBORN

Activities: Band, Orchestra, Prom Committee, Senior Play.

Future: Undecided.

ELEANOR PALO

Activities: Honor Roll, *Magnet* Business Staff, Basketball.

Future: Legal Secretary.

WILFRED PAQUETTE

Activities: Press Club, French Club, Ski Club, Prom Committee, Winter Carnival, T.A.C.

Future: College.

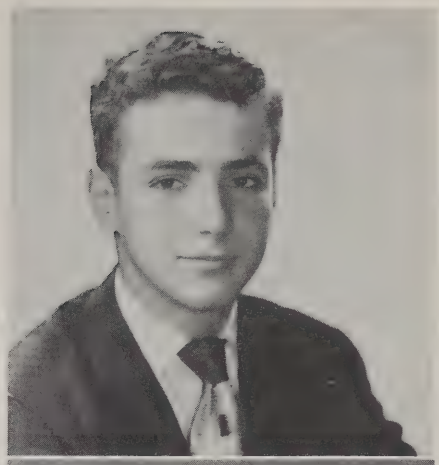

JOSEPH PERLA

Activities: Choral Club, Dramatic Club, Prom Committee.

Future: Embalmer.

RICHARD PERLA

Activities: Magnet Editorial Staff, Sing Committee, T.A.C., Honor Roll.

Future: Worcester Trade School.

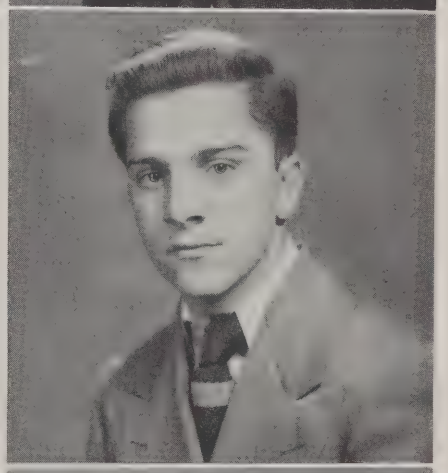

GASPER PIERMARINI

Activities: Camera Club, Winter Carnival, Prom Committee, Sophomore Class Treasurer, Chemical Laboratory Assistant.

Future: Technical College.

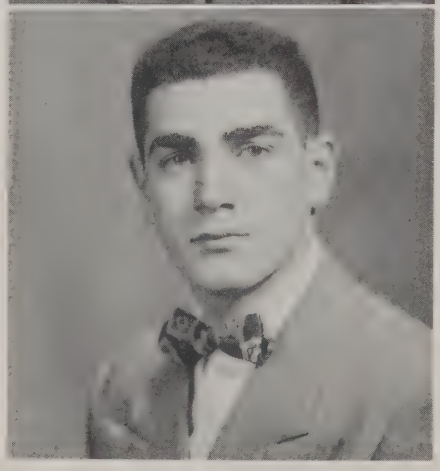

BARBARA PINDER

Activities: Ski Club, Choral Club, Senior Play, Sports.

Future: Office Work.

ERNEST PIRRO

Activities: Choral Club, T.A.C., Sports, Prom Committee, Senior Play, Speech Contest.

Future: Armed Forces.

PAULINE PORTER

Activities: Band, Orchestra, Sports, Senior Play.

Future: Secretary.

PHILIP PRICE

Activities: Honor Roll, T.A.C., Winter Carnival, Senior Play.

Future: Retail Salesman.

PHYLLIS PULSIFER

Activities: Press Club, Ski Club, Choral Club, Winter Carnival.

Future: College.

CHARLES RICHARDSON

Activities: Honor Roll, Press Club, Student Cabinet, Dramatic Club, French Club, Radio Club, Ski Club, T.A.C., Basketball, Baseball, Track, Thursday Sing Committee, Winter Carnival, Prom Committee, Senior Play, Speech Contest.

Future: Tabor Academy.

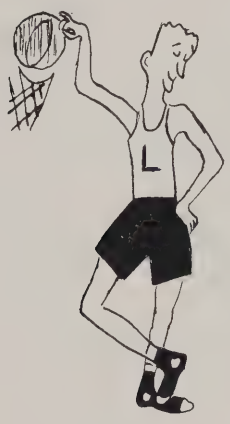

GEORGE ROBBINS

Activities: National Honor Society, French Club, T.A.C.

Future: Electrical Engineer.

ANNE ROBICHAUD

Activities: Honor Roll, Choral Club, French Club, Band, Orchestra, Ski Club, T.A.C., Winter Carnival, Prom Committee, Senior Play.

Future: Medical Secretary.

PHYLLIS ROMANO

Activities: Honor Roll, Choral Club, Ski Club.

Future: Secretary.

ROSE SALVI

Activities: Magnet Editorial Staff, Honor Roll, Winter Carnival.

Future: Art School.

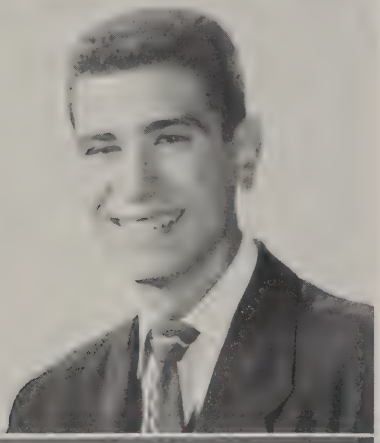

JOE SCOPELLITI

Activities: Honor Roll, T.A.C., Ski Club, Choral Club, Winter Carnival, Prom Committee.

Future: Navy.

PAUL SHANNON

Activities: Honor Roll, Senior Play, T.A.C.

Future: Navy.

RENEE SHAY

Activities: Sports, Dancing, Senior Play.
Future: Undecided.

LEON SHELDON

Activities: Honor Roll, Football, T.A.C.
Future: Navy.

PAUL SHIELDS

Activities: Winter Carnival, Senior Play.
Future: Artist.

ROBERT SMITH

Activities: Track, Winter Carnival, Prom Committee.
Future: Art School.

ELIZABETH STOTTLE

Activities: Press Club, T.A.C., Cheerleader, Winter Carnival, Prom Committee, Sports.

Future: College.

HOWARD SURRETTE

Activities: Sports.

Future: Navy.

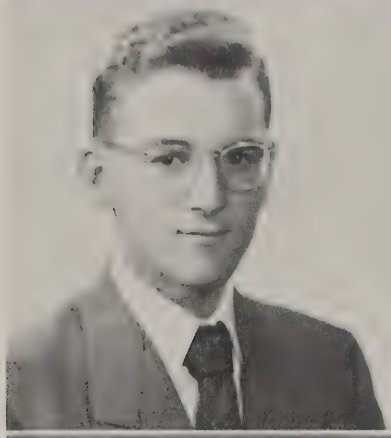

ANGELO TATA

Activities: Senior Play, T.A.C., Sports.

Future: Business.

WILLIAM TAYLOR

Activities: Band, Orchestra, National Honor Society, *Magnet* Editorial Staff, T.A.C.

Future: Engineer.

EVELYN TOCCI

Activities: Honor Roll, *Magnet* Business Staff, Choral Club, Ski Club, T.A.C., Prom Committee.

Future: Legal Secretary.

PAUL TOURIGNY

Activities: Honor Roll, French Club, T.A.C., Basketball, Winter Carnival, Senior Play.

Future: Armed Forces.

GILBERT TREMBLAY

Activities: National Honor Society, French Club, Dramatic Club, T.A.C., Prom Committee, Interclass Play.

Future: College.

BETSEY VINAL

Activities: Honor Roll, National Honor Society, Dramatic Club, French Club, Orchestra, Ski Club, T.A.C., Winter Carnival, Senior Play, Interclass Play, Speech Contest.

Future: Nursing.

FRANK VIVO AMORE

Activities: Student Cabinet, T.A.C., Sports.

Future: Mechanic.

VIRGINIA VOLKMAN

Activities: National Honor Society, Dramatic Club, Senior Play.

Future: Office Work.

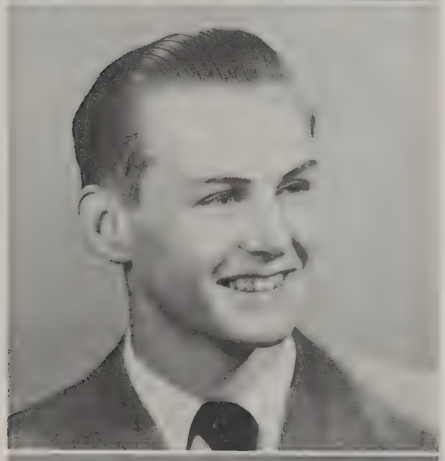

EDWARD WARD

Activities: Honor Roll, Dramatic Club, French Club, Ski Club, T.A.C., Track, Senior Play.

Future: Navy.

JANET WEDGE

Activities: Honor Roll, *Magnet* Editorial Staff, Dramatic Club, Radio Club, T.A.C., Winter Carnival, Prom Committee, Interclass Plays, Better Speech Contest, Sports.

Future: Teacher.

ARNOLD WHEATON

Activities: Senior Class President, National Honor Society, *Magnet* Editorial Staff, Choral Club, French Club, Winter Carnival, Prom Committee.

Future: Navy.

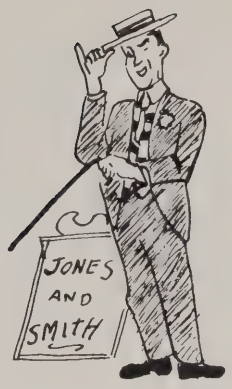

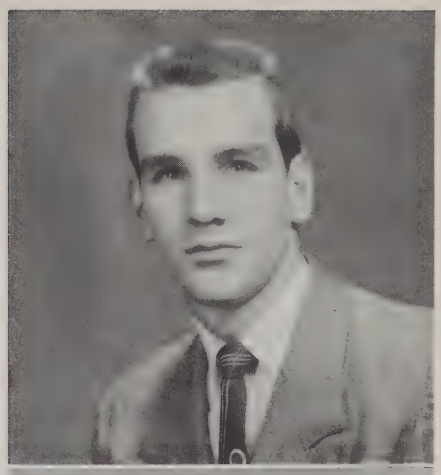

ELIOT WHEELER

Activities: Band, Orchestra, T.A.C.

Future: Air Force.

RICHARD WONKKA

Activities: Student Cabinet, National Honor Society, Sophomore Class Vice-President, Winter Carnival, Prom Committee, Sports.

Future: Coast Guard Academy or Wesleyan University.

ALDEN WOOD

Activities: T.A.C., Senior Play.

Future: Drafter.

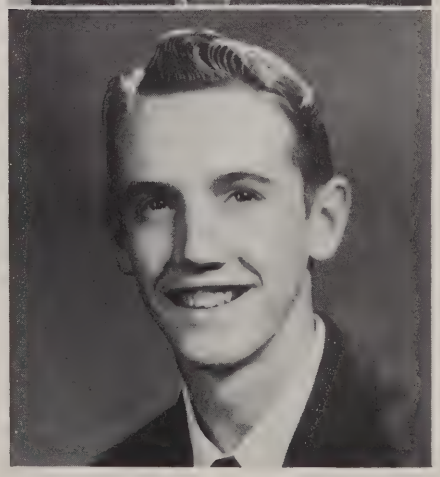

JAMES WOODCOCK

Activities: Sports, Bookkeeping.
Future: Barber.

CLARA WYMAN

Activities: Painting, Dancing.
Future: Nurse.

HERBERT FINI

Activities: Honor Roll, Press Club, Choral Club, Ski Club, Winter Carnival.
Future: Army.

WILLIAM HINES

Activities: T.A.C., Senior Play.
Future: Undecided.

JOSEPH PICUCCI

Activities: Sports.
Future: Columbia University.

WILLIAM ROBINSON

Activities: Honor Roll, Football, T.A.C., Winter Carnival.
Future: Wood Working.

ROGER SAWYER

Activities: Band, Orchestra, T.A.C., French Club, Senior Play.
Future: Electrical Engineer.

THE CLASS OF 1951

Presents

The Opera

"LIFE ON THE HILL"

Starring the Class of 1951 *By the Class of 1951*

ACT I

SOPHOMORE YEAR

Scene I — Leominster High School, September 4, 1948

First day at school for the new sophomores

Scene II — Auditorium, November 8, 1948

Sophomore Party given by the Junior Class.

Scene III — Auditorium, November 20, 1948

Interclass Play Contest, won by the Class of '51.

Scene IV — Auditorium, December, 1948

Jacqueline Gould and Carol Murphy represent the Class of '51 in the Better Speech Contest.

Scene V — Classrooms at L. H. S., January 13 and 14, 1949

All students take mid-year exams.

ACT II

Junior Year

Scene I — Auditorium, November 12, 1949

Better Speech Contest won by Marilyn McElligott.

Scene II — Auditorium, November 18, 1949

Interclass Play Contest. Best actress — Marilyn McElligott, best actor — Dana Baggett.

Scene III — City Hall Auditorium, May 12, 1950

Junior Prom.

★

ACT III

Senior Year

Scene I — Classrooms of L. H. S., November 8, 1950

Annual Career Day.

Scene II — Auditorium, November 15, 1950

Betsey Vinal and Janet Wedge win Better Speech Contest.

Scene III — Crocker Field, November 23, 1950

L. H. S. beats Fitchburg 19–13 in annual Thanksgiving Day game.

Scene IV — City Hall Auditorium, December 1, 1950

Senior Prom.

Scene V — City Hall Auditorium, June 20, 1951

Graduation.

Autographs

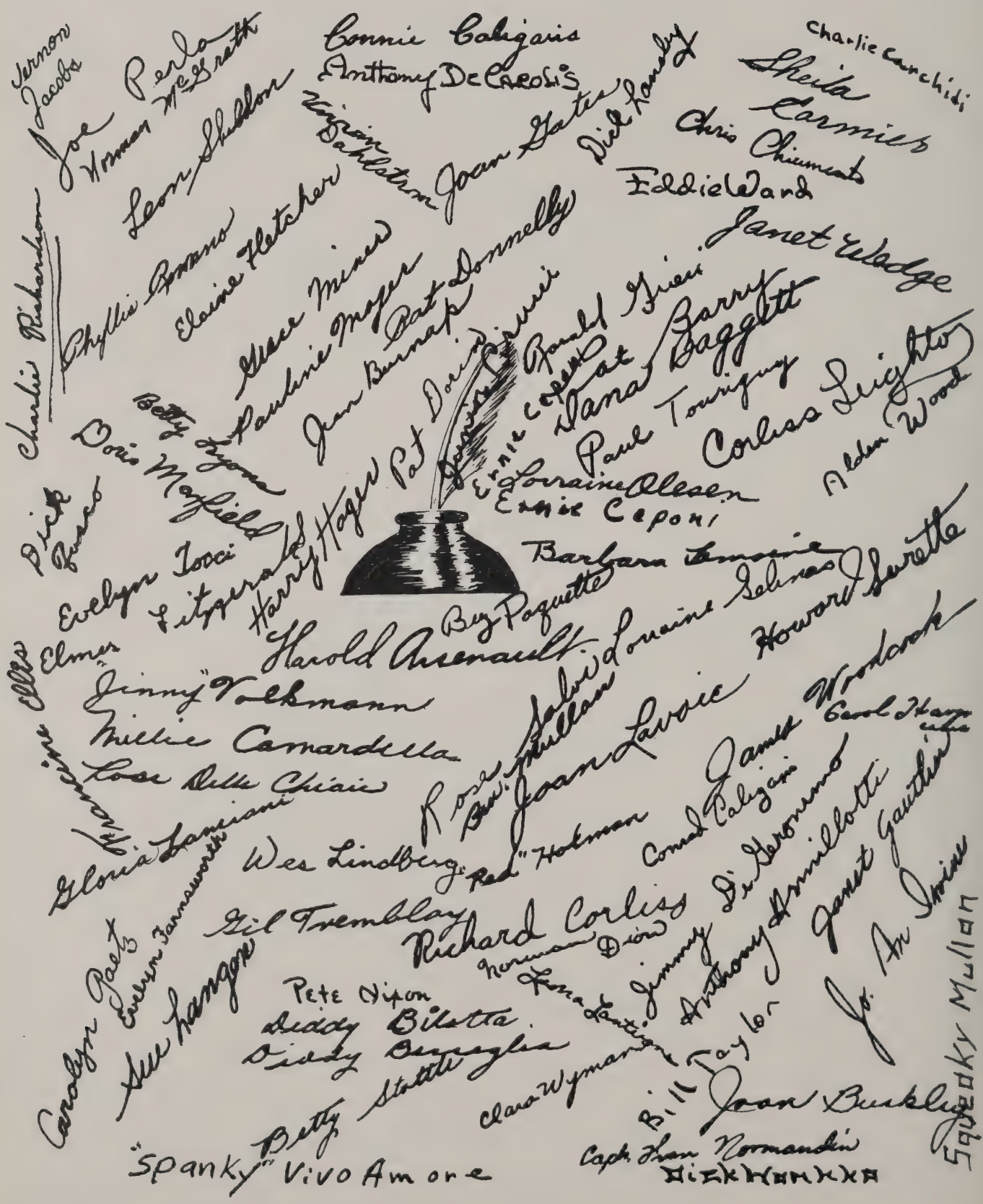
Vernon Jacobs
Joe Perlo
Norman McGrath
Leon Shelton
Connie Caligaris
Anthony DeCarolis
Virginia Sahlstrom
Joan Gates
Dick Landry
Charlie Carchidi
Sheila Carmile
Chris Chiumento
Eddie Ward
Charlie Richardson
Phyllis Bruno
Elaine Fletcher
Alice Miner
Pauline Meyer
Pat Donnelly
Jan Burnap
Janet Weadge
Betty Lyons
Doris Mayfield
Dick Ruso
Evelyn Iocci
Fitzgerald
Harry Hogan
Pat Davis
Ernie Ceponi
Ronald Giese
Pat Barry
Dana Baggett
Paul Tourigny
Corliss Leighton
Aldon Wood
Lorraine Olsen
Ernie Ceponi
Barbara Lemaire
Bey Paquette
Harold Arsenault
Elmer
Jinny Volkmann
Millie Camardella
Lisa Della Chiaia
Gloria Lamiani
Wes Lindberg
Red Holman
Joan Lavoie
Sylvia Lorraine Salinas
Howard Surette
Carol Harper
James Wordsworth
Conrad Palazzo
Jimmy Di Geronimo
Anthony Armillotti
Janet Gauthier
Jo Ann Irvine
Squeaky Mullen
Gil Tremblay
Richard Corliss
Norman Dion
Lena Lentini
Carolyn Raab
Evelyn Tamsworth
Sue Langer
Pete Nixon
Diddy Bilotta
Diddy Bergeglia
Betty Stotte
Clara Wyman
Bill Taylor
Joan Buckley
Capt. Jean Normandin
"Spanky" Vivo Amore

Clubs

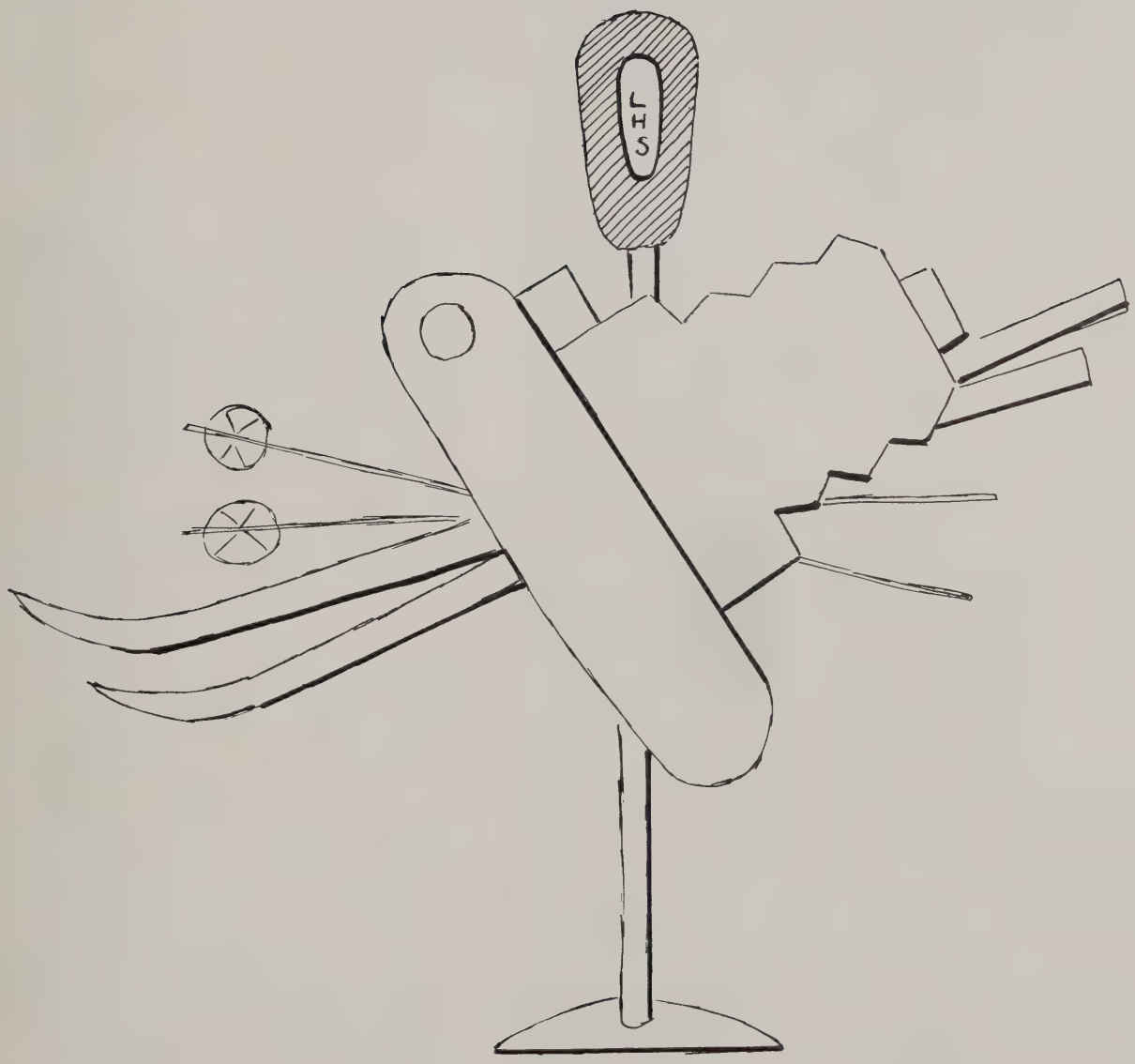

MAGNET EDITORIAL STAFF

First Row: L. to R. — Arthur McEvoy, Elaine Fletcher, Joan Buckley, Arnold Wheaton, John Taylor, Patricia Dorin, Richard Corliss, Marilyn Bacon, Ernest Caponi.

Second Row: L. to R. — Richard Perla, Miss M. Elizabeth Colley, Joan Frye, Rose Salvi, Esther Gilmore, Rose Delle Chaie, Rosemary Burns, Jean Grady, Frances Ciccolini, Janet Wedge, Joan Gates, Frances Ali, Barbara Bent, Mr. George Peck, Rosalie Stelluto.

Third Row: L. to R. — William Taylor, Robert Keogh, Jean Cragin, John Julian, John Bagley.

MAGNET BUSINESS STAFF

First Row: L. to R. — Sheila Cormier, Lois Edmond, Marchita Manning, Martha Manning, Eleanor Palo, Gloria Lanciani, Carolyn Gaetz, Evelyn Tocci.

Second Row: L. to R. — Georgette L'Italien, Joan Lavoie, Emilda Tocci, Pat Barry, Clara DiNardo, Jeanette Lehoux, Jean Lehoux, Betty Cutler.

Third Row: L. to R. — Anita Fantozzi, Peggy Metros, Ronald Grieci, Norman Dion, Wesley Lindberg, Bernard Lord, Carol Cronin, Melany Carmadella.

PRESS CLUB

First Row: L. to R. — Janet Gaetz, Phyllis Pulsifer, Diane Allard, Ruth Haenisch, Carol Murphy, Ora DeAmicis, Rhonda Malloy, Anthony DeCarolis, Peter Nixon, Charles Richardson, Charles Carchidi, Constance Lemire, Suzanne Langen, Shirleyann Brown, Carolyn McDowell, Gail Mansur, Phyllis Castriotta, Barbara Amadio, Phyllis Consalvo, Nancy Metros, Bette Cote, Judith Bouvier, Mr. Joyce.

Second Row: L. to R. — Mrs. Morrill, Patricia Tocci, Janet Comiskey, Elizabeth Stottle, Jean Burnap, Lisa D'Agostino, Joan Brown, Nancy Patrinelli, Mary Hasenstein.

Third Row: L. to R. — Rene Comeau, Joanne Valley, Janet Tormey, Richard Brown, Maureen Condon, James Stevens, Clarence Cormier, Roger DesRosiers, Chester Fantozzi, Gerald Cosgrove, Herbert Fini, David Mathews, Peter Miller, Louis D'Innocenzo, Richard Fortune, John LaClair.

STUDENT CABINET

First Row: Pauline Gordon, Pasquale La Posta, Anthony Armillotti, John Daigneault, George Dupee, Diane Allard.
Second Row: Melany Camardella, Paul Piermarini, Roger Melanson, John Smith, Hollis Buchanan, William Bilow, Candido Caligaris, Angelo Celli, Judith Ciprotti, Mr. Coburn.

NATIONAL HONOR SOCIETY

First Row: L. to R. — Doris Maxfield, Carol Murphy, Ora De Amicis, John Mahler, William Taylor, Patricia Dorin, Virginia Volkmann, Elaine Fletcher.
Second Row: L. to R. — Mr. Davis (Faculty Advisor), Richard Wonkka, Eleanor Palo, Marilyn McElligott, Betsy Vinal, Ruth Haenisch, George Robbins, Richard Corliss.
Third Row: L. to R. — Gilbert Tremblay, Carlton Faulkenham, John Derby, Arnold Wheaton.

FRENCH CLUB

First Row: Carol Murphy, Patricia Donnelly, Mary Hasenstein, Suzanne Langen, Marilyn McElligott, Ruth Haenisch, Betsy Vinal, Lorraine Gelinas, Barbara Piemontese, Margaret Sasseville, Betty Coleman, Carolyn Harris, Sandra McMinn, Sarah Ridley, Jane Parent.
Second Row: Priscilla Perrault, Muriel DeLisle, Alice Regan, Mina Aube, Francis Ali, Barbara Bent, Jacqueline Roberts (Treas.), Gilbert Tremblay (Pres.), Charlene Roberts (Vice-Pres.), Patricia Dorin, Margaret Beaudet, Rosemary Girouard, Eleanor Landers, Elaine Thomas, Mary Jane Quirk, Pauline Gordon.
Third Row: Rene Comeau, Thomas Derby, Ronald Goguen, Robert Roffee, Robert Boucher, Jeanne Lehoux, Georgette L'Italien, Jeanette Lehoux, Martha Glawson, Barbara Ricker, Joan Brown, Nancy Brooks, Jeanette Bouchard, Barbara Grieci, Marie DeBonville, Sheila Picard, Jean Cragin, Shirley Ann Brown, Joan Hemenway, Joanne Cole, Walter Day, Edward Hatchey, Edward White, Mrs. Miriam Bucknell (Faculty Advisor).
Fourth Row: Paul L'Ecuyer, Barry Jansson, Roger DesRosiers, Richard Surrette, Herbert Howard, Wilfred Paquette, Arthur McEvoy, Roger Sawyer, Douglas Ward, Robert Brown, John Derby, Robert Allain, Blaire Osborn, Gerald Cosgrove, Neil Gallagher, George Aiken, William Palioca, Paul Hester, Robert Arthur.

F. T. A.

First Row: L. to R. — Nancy Gillis, Marie DeBonville, Pat Rogers, Eleanor Berthiaume.

Second Row: Mary Ciccone, Helen Moran, Corrine Burchstead, Joanne Cole, Barbara Piemontese, Vivian Rosen.

Third Row: Janet Hall, Valerie Shore, Mr. Robert Laserte, James Stevens, Sharlene Booth, Jane Parent.

DRAMATIC CLUB

Front Row: L. to R. — Sarah Ridley, Roseann Federici, Muriel DeLisle, Martha Glawson, Elizabeth Vinal, Marilyn McElligott, Ruth Haenisch, Elaine Porier, Patricia Donnelly, Eleanor Hazzard, Nancy Brooks, Joy Boucher, Sheila Picard, Joanne Cole, Mary Jane Quirk, Pauline Gordon, Valerie Shore, Ann Shea.

Second Row: L. to R. — Miss Ricker, Doris Berthiaume, Carolyn Whitcomb, Geraldine Navaroli, Constance Goodale, Priscilla White, Corrine Burchstead, Maureen Condon, Virginia Volkmann, Carol Murphy, Margrit Dietsche, Charlene Roberts, Louise Leighton, Constance Lemire.

Third Row: L. to R. — Gabriel Terrenzio, John Watson, Gilbert Tremblay, Arthur Kennard, John Rogers, John Derby, Douglas Ward, Roger DesRosiers, Kenneth Bartlett, James Stevens, Robert Arthur, Richard Brown, Robert Betz, William Dietsche.

CHORAL CLUB

Front Row: L. to R. — Lorraine Brooks, Faye Davidson, Sally Sawyer, Claire Hetchell, Ardene Hicks, Lorraine Olesen, Shirley Gray, Doris Girouard, Elizabeth Panagiotes, Louise Leighton, Nina Catalucci, Pauline LaPierre, Annabell Spring, Joan Hemenway, Dolores Bilotta, Martha Glawson, Mary Jane Quirk.

Second Row: L. to R. — Betty Lyons, Ruth Gilmore, Jeanette Gowdy, Ardath Dewhurst, Sheila Porier, Joan Irvine, Barbara Grieci, Eleanor Grillo, Dennis Bagley, Raymond Lyons, Elaine Thomas, Roland Dorais, Edward Hachey, Marlene Sanborn, Rhonda Malloy, Jane St. Cyr, Charlene Roberts, Carolyn Harris, Margaret Beaudet, Joan Giambrocco, Paulette Remy.

Third Row: L. to R. — Marion Nisula, Eileen Holland, Barbara Caisse, Beverly Munro, Herbert Fini, Donald Shields, Nelson Fish, Collins Nichols, Richard Robichaud, William Howell, Nancy Norby, Martha Mahler, Marion Lolli, Ann Mitchell.

BAND

First Row: Janet Pierce, Donald White, Janice Santucci, Philia Greenough, Anne Prescott, Karen Swanson, Phyllis Vivo Amore, Natalie, Whitney, Roseanne Federici, Sandra Strang, Judith Pizzutti, Edward Selig.

Second Row: Joan Wiles, Norman Thomas, Charles Johns, James Stockwell, Eliot Wheeler, Ronald Rogers, Wayne Graham, Robert Keogh, Judith Fischer, Paul Lister, Richard Miles, John Pierce.

Third Row: Theresa Flanagan, Sandra Castriotta, Barbara Bent, Nancy Underwood, Craig Stuart, Everett Osborn, Elmer Fitzgerald.

Fourth Row: Barbara Pinder, Pauline Porter, Charles Gage, Judith Bouvier, Sarah Ridley, Robert Lister, Philson Freeman, Collins Nichols, Dana Baggett.

Fifth Row: James Stevens, Phillip Valera, Sherman Poultney, Douglas Baker, James Curtin, George Dupee.

Sixth Row: Carlton Faulkenham, Richard Wheeler, Robert Bond.

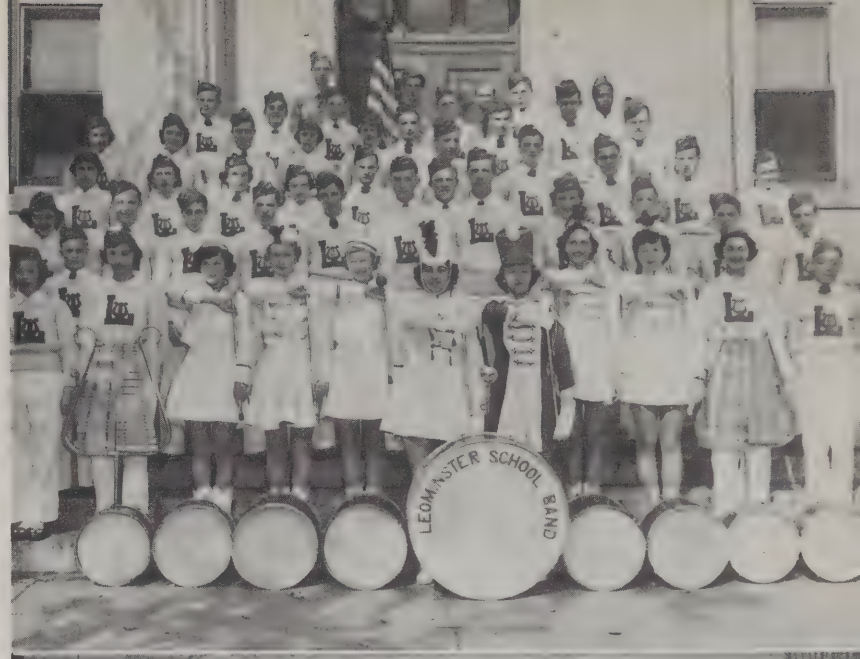

ORCHESTRA

First Row: Joanne Irving, Irene Allard, Natalie Whitney, Lorraine Gelinas, Roseann Federici, Charlene Roberts, Corrine Burchstead, Judith Fischer, Phyllis Vivo Amore, Judith Bouvier, Barbara Bent, Pauline Bent, Pauline Porter.

Second Row: David Day, Sandra Strang, Joan Wiles, Ronald Rogers, William Taylor, Craig Stuart, William Cannon, James Stevens, Roger Sawyer, George Dupee, Ronald Fitzgerald, Mr. J. R. Sutcliffe, Robert Keogh.

Third Row: Eliot Wheeler, Philson Freeman, Everett Osborn, John Taylor, Collins Nichols, Robert Lister, Richard Corliss, Wayne Graham, Robert Frazer.

CAMERA CLUB

First Row: Gasper Piermarini, Bruce Lynch, David Hardy, William Dietsche.

Second Row: Robert Lister, John Mahler, Roger Sawyer, Mr. E. Donnelly (Faculty Advisor), Carlton Faulkenham, Everett Osborn, Eliot Wheeler.

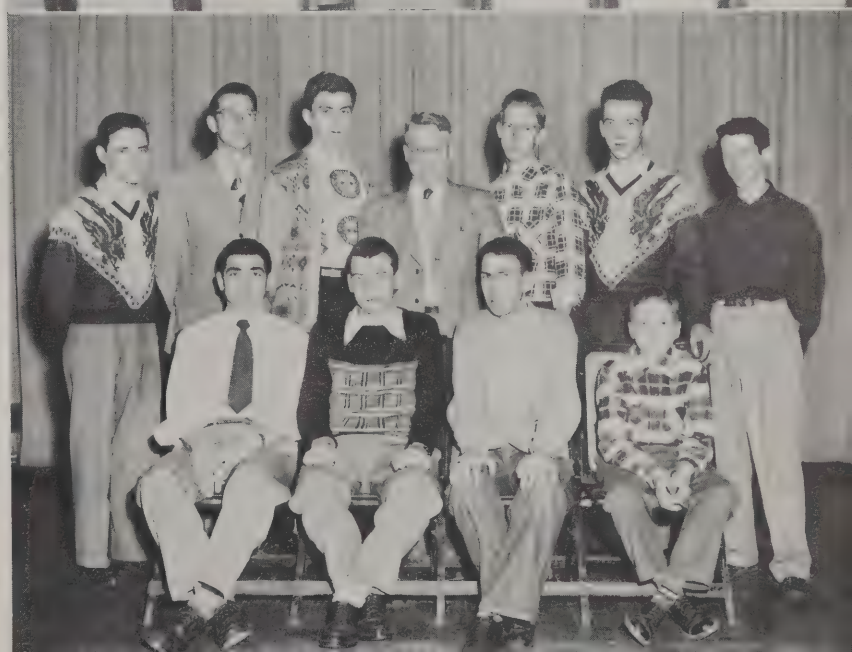

SKI CLUB

First Row: L. to R. — Ruth Haenisch, Priscilla White, Nina Catalucci, Barbara Bent, Diane Allard, Janet Comiskey, Carol Murphy, Ora De Amicis, Patricia Clark, Joan Naylor, Patricia Donnelly, Janet Wedge, Sheila Picard, Joan Hemenway, Margrit Dietsche, Jean Cragin, Carolyn McDowell, Jane Parent.

Second Row: L. to R. — Margaret Cataleta, Jacqueline Roberts, Joan Buckley, Christopher Chiumento, Angelo Celli, Maureen Condon, Nancy Gillis, Chester Fantozzi, Arthur McEvoy, Betsy Vinal, Marilyn McElligott, Suzanne Langen, Mary Hasenstein, Eleanor Landers, Richard Robichaud, Bruce Lynch, Herbert Fini.

Third Row: L. to R. — Joan Cole, Mrs. Crowley, Pauline Gordon, Mary Jane Quirk, Frances Ciccolini, Carol Cronin, Rosalie Stelluto, Judy Bouvier, Betty Cote, Phyllis Consalvo, Jean Grady, Janet Gaetz, Shirleyann Brown, Phyllis Pulsifer, Ann Arnold, Judy Burnap, Leanne Wass, Muriel DeLisle, Joyce Lynch, Lillian Smith, Gail Mansur, Sandra McMinn, Elaine Thomas, Sarah Ridley, William Dietsche, Mr. Spear.

Fourth Row: L. to R. — Guy Gauthier, Carlton Faulkenham, Roger Des Rosiers, Wesley Lindberg, Paul Hester, Charles Richardson, Jack Daigneault, John Derby, Edward Ward, John Bagley, Barry Jansson, Blair Osborne, Robert Arthur, Carolyn Whitcomb, Charlene Roberts, Robert Betts.

T. A. C. EXECUTIVE BOARD

First Row: L. to R. — Barbara Amadio, Janet Wedge, Joan Buckley, Elizabeth Stottle, James Stevens, Ora DeAmicis, Diane Allard, Patricia Donnelly.

Second Row: L. to R. — Sarah Ridley, Rosemary Burns, Marilyn McElligott, Ruth Haenisch, Elizabeth Vinal, Mary Hasenstein, Sue Langen, Maureen Condon, Joyce Peterson, Pauline Gordon, Carol Murphy, Martin Burns (Adult Advisor), Margaret Sasseville, Ronald Day, Herbert Howard, Gerald Cosgrove, John Derby, William Taylor, John Taylor, John Bagley, Muriel DeLisle.

RADIO CLUB

First Row: Margrit Dietsche, Robert Arthur, Mary Jane Quirk, Joan Hemenway.

Second Row: Sandra McMinn, Pauline Gordon, Blaire Osborne, John Rogers, John Bagley, Martha Glawson.

Senior Prom

Sports

COACHING STAFF

Coach Charles Broderick and his assistants, Theodore Kucharski, William Small, and John Bigelow, headed the boys' athletic department at L. H. S. this year. Bill Small, substituting for Carmine Picucci, handed the boys' physical education classes, and Dr. Charles A. Wheeler did a great job keeping the football team in perfect condition.

Through the efforts of these men, L. H. S. had another fine year in sports.

FOOTBALL

In the fall of 1950, the main interest in Leominster was the football team. The Blue and White squad coached by Charlie Broderick, Ted Kucharski, Bill Small and Johnny Bigelow, had a good season.

In all the games, Leominster fought hard against her opponents, some of whom were the best in the state. The team's 1950 record may not be as outstanding as in other years, but the upset over Nashua High was the first ever made by a Leominster squad.

Opponent		*L. H. S.*
St. Clements	6	14
Nashua (N. H.)	0	24
Arlington	32	6
St. Bernards	6	24
Revere	27	13
St. Johns	7	0
Waltham	28	6
Rindge Tech.	0	7
Gardner	7	6
Fitchburg	13	19

FOOTBALL TEAM

First Row: L. to R. — Charles Carchidi, Christopher Chiumento, Ronald Grieci, Angelo Tata, Joseph Picucci, Ernest Pirro, Howard Surrette, Norman Dion, Anthony DeCarolis, Dick Wonkka, Frank Vivo Amore.
Second Row: L. to R. — Jack O'Donnell, Paul Latini, Frank Lanza, Donald Tocci, George Wallace, Robert Novelli, Patsy LaPosta, Chester Fantozzi, Roger Melanson, Bernard Lord, Anthony Armillotti, Rene Comeau.
Third Row: L. to R. — Angelo Celli, George Norris, George Chester, Donald Shields, Nelson Fish, Richard Hill, George Aiken, Henry Richards, Louis Ciccolini, Clarence Cormier, Donald Bracani.

BASKETBALL TEAM

First Row: Thomas Derby, Neil Gallagher, Alton Johnston, Ronald Rogers, Richard Robichaud, Paul L'Ecuyer, David Matthews, Angelo Celli.
Second Row: Conrad Caligaris, Peter Nixon, Samuel Mascitti, Anthony Armillotti, Francis Normandin, Norman Dion, Angelo Tata, Harold Arsenault, John Daigneault, Charles Richardson.
Third Row: Coach Small, Clarence Cormier, Donald Christoforo, John O'Donnell, Paul Hester, Ernest Pirro, Candido Caligaris, Frank Lanza, Charles Carchidi, John LaClair, Richard Rosa.
Fourth Row: Richard White, Gerald Cosgrove, Richard Surrette, Robert Normandin, Louis Ciccolini, Edward Ward, Richard Donahue, Donald Tocci, Joseph Picucci, Christopher Chiumento.
Fifth Row: Arnold Baskin, George Dupee, Robert Gagnon, David Day, Philson Freeman.

BASEBALL TEAM

First Row: L. to R. — Angelo Tata, Anthony Antonucci, Frank Bovenzi, Francis Normandin, Robert Mercier, Joseph Picucci, Angelo De-Carolis.
Second Row: L. to R. — Peter Nixon, Charles Richardson, Candido Caligaris, Donald Christoforo, Anthony Armillotti, Richard Rosa, Conrad Caligaris, Samuel Mascitti.
Third Row: L. to R. — Louis D'Innocenzo, Jack Daigneault, Norman Dion, Hollis Buchanan, Harold Arsenault, John Lindsay, Lawrence Tata.

TRACK TEAM

First Row: Joseph De Carolis, George Noriss, George Aiken, Ronald Grieci, Rene Cormeau, James Stevens, Robert Roffe, Ronald Saudelli.
Second Row: Anthony Armillotti, Edward Ward, Wesley Lindberg, Ernest Pirro, Norman Dion, Jack LaClair, William Palioca, Carl Faulkenham, Jack Daigneault, Charles Richardson.
Third Row: Christy Chiumento, Samuel Rifkin, Robert Novelli, Clarence Cormier, Chester Fantozzi, Paul Hester, Jack O'Donnell, Anthony De Carolis, Charles Carchidi, Angelo Tata, Joseph Picucci, Roger Melanson, Coach Broderick.
Fourth Row: William Cannon, Herbert Fini, Paul Tourigny, Peter Nixon, Francis Normandin, Louis Ciccolini, Raymond Lyons, Alvin Cormier, William Howell, Jack Smith, William Di Nardo.
Fifth Row: Joseph Lanza, Thomas Derby, Ernest Lattanzio, Neil Gallagher, John Derby, Robert Brown, Blair Osborne, Jerry Cosgrove, Robert Arthur, John Lynch, John Rogers, Jr.

CHEERLEADERS

PATRICIA BARRY
JOAN BUCKLEY
ROSALIE STELLUTO
NORMA BLANCHARD
BETTY STOTTLE
MARILYN McELLIGOTT
BETTY PANAGIOTES
ELEANOR HAZZARD

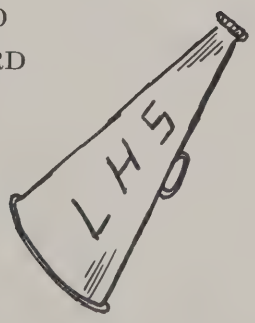

SOCCER TEAM

First Row: Judith Bouvier, Muriel DeLisle, Annabell Spring, Phyllis Consalvo, Leanne Wass, Janice Sullivan, Betty Cote, Jane Parent, Sarah Ridley.
Second Row: Jacqueline Roberts, Jane Faulkenham, Nancy Gillis, Eleanor Berthiaume, Ruth St. Cyr, Jean Gowdy, Carolyn Whitcomb, Roseann Federici, Marion Nisula, Mrs. Mary Crowley, Instructor.
Third Row: Joanne Chester, Margaret Cataleta, Helen Moran, Marlene Portney, Mary Ciccone, Doris Berthiaume, Claire Viens, Grace Greco.

GIRLS' INTRAMURAL BASKETBALL

First Row: Mary Hasenstein, Carol Murphy, Betsy Vinal, Janet Wedge, Diane Allard, Ruth Haenisch, Rhonda Malloy, Antonetta Franciose, Patricia Donnelly, Phyllis Romano.
Second Row: Natalie Whitney, Betty Panagiotes, Betty Stevens, Dolores Bilotta, June Lemire, Lisa D'Agostino, June Howard, Anne Robichaud, Renee Shay, Joan Naylor, Suzanne Langen, Shirley Rhodes, Barbara Piemontese, Judith Fischer.
Third Row: Mrs. Crowley, Doris Berthiaume, Elaine Belliveau, Phyllis Vivo Amore, Nancy Gillis, Marie DeBonneville, Ruth St. Cyr, Eleanor Berthiaume, Carolyn Whitcomb, Eileen Holland, Marion Nisula, Muriel DeLisle.
Fourth Row: Annabelle Spring, Sarah Ridley, Betty Cote, Phyllis Consalvo, Charlene Roberts, Marlene Portney, Jenny Gowdy, Phyllis Bergeron, Helen Allain, Joanne Chester, Carol Moreau.

FIELD HOCKEY

First Row: Carol Cronin, Ruth Haenisch, Frances Ciccolini, June Howard, Anne Robichaud, Rhonda Malloy, Antonetta Franciose, Constance Lemire.
Second Row: Carol Murphy, Elizabeth Vinal, Janet Wedge, Diane Allard, Lisa D'Agostino, Charlene Roberts, Jane St. Cyr, Jeanette Bouchard.
Third Row: Mrs. Crowley, Dolores Bisceglia, Margaret Beaudet, Barbara Piemontese, Valerie Shore, Renee Shay, Phyllis Romano, Eleanor Landers, Judith Fischer, Natalie Whitney.
Fourth Row: Martha Manning, June Lemieux, Jean Cragin, Shirley Ann Brown, Jean Malloy, Marchita Manning, Vivian Ramgren.

SOFTBALL

First Row: Lorraine Olesen, Janice Iles, Mary Hasenstein, Carol Murphy, Ruth Haenisch, Antonetta Franciose, June Howard, Ann Robichaud, Rhonda Malloy, Suzanne Langen, Constance Lemire, Muriel DeLisle, Marion Nisula, Jenny Aversa.
Second Row: Pat Rogers, Doris Berthiaume, Natalie Whitney, Valerie Shore, Vivian Ramgren, Betty Stevens, Dolores Billota, June Lemieux, Lisa D'Agostino, Renee Shay, Phyllis Romano, Diane Allard, Patricia Donnelly, Jean Malloy, Barbara Pinder, Janet Wedge, Betsy Vinal.
Third Row: Mrs. Crowley, Margaret Beaudet, Barbara Bent, Mina Aube, Joy Boucher, Francis Ali, Jacqueline Roberts, Margaret Cataleta, Betty Panagiotes, Phyllis Vivo Amore, Carolyn Harris, Marie De Bonneville, Ruth St. Cyr, Judy Fischer, Charlene Roberts, Barbara Piemontese, Carol Cronin, Rosalie Stelluto, Nancy Henry, Patricia Lucier.
Fourth Row: Annabell Spring, Betty Cote, Sarah Ridley, Helen Morin, Shirley Rhodes, Sandra McMinn, Carol Whitcomb, Frances Ciccolini, Jenny Gowdy, Jane Faulkenham, Helen Allain, Eileen Holland, Joanne Chester.

GIRLS' TENNIS

FIRST ROW: Lorraine Olesen, Janice Iles, Betsy Vinal, Marilyn McElligott, Carol Murphy, Ruth Haenisch, Janet Wedge, Renee Shay, Rhonda Malloy, Maureen Condon, Marilyn Bacon, Betty Coleman.

SECOND ROW: Janice Sullivan, Jean Consalvo, Leanne Wass, Judy Bouvier, Jane Parent, Phyllis Consalvo, Mary Hasenstein, Joan Naylor, Suzanne Langen, Phyllis Romano, Diane Allard, Patricia Donnelly, Jean Malloy, Ardine Hicks, Janet Hall.

THIRD ROW: Barbara Bent, Frances Ali, Mina Aube, Ann Arnold, Carolyn Whitcomb, Shirley Rhodes, Valerie Shore, Jeanette Bouchard, Eleanor Berthiaume, Phyllis Pulsifer, Janet Gaetz, Charlene Roberts, Mary Jane Quirk, Eleanor Landers, Nancy Henry; Mrs. Mary Crowley, Instructor.

FOURTH ROW: Patricia Roberts, Marie Cormier, Betty Cote, Sarah Ridley, Helen Moran, Marlene Portney, Jean Cragin, Nancy Gillis, Sandra McMinn, Margaret Cataleta, Elaine Thomas, Jacqueline Roberts.

GIRLS' BOWLING TEAM

FIRST ROW: L. to R. — Margrit Dietsche, Frances Ciccolini, Rosalie Stelluto, Carol Cronin, Patricia Donnelly, Elizabeth Vinal, Janet Wedge, Diane Allard, Renee Shay, Marchita Manning, Suzanne Langen, Ruth Haenisch, Maureen Condon, Dolores Bilotta, Margaret Beaudet, Barbara Amadio, Sharlene Booth, Phyllis Consalvo, Elizabeth Cote, Lisa D'Agostino, Annabell Spring, Sally Ridley, Roseann Federici.

SECOND ROW: L. to R. — Jean Grady, Pauline Gordon, Joanne Cole, Constance Lemire, Anne Robichaud, Dolores Bisceglia, Carol Murphy, Mary Hasenstein, Joan Irvine, Elizabeth Lyons, Antonetta Franciose, June Howard, Rhonda Malloy, Leona Lanteigne, Dorothy Foster, June Lemieux, Janet Comiskey, Joan Buckley, Eleanor Palo, Jean Burnap, Jacqueline Roberts, Margaret Cataletta, Ann Arnold, Joanne Chester, Jennie Gowdy.

THIRD ROW: L. to R. — Mrs. Crowley, Carol Moreau, Janet Tormey, Nancy Metros, Nina Catalucci, Alice Regan, Ann Cormier, Marion Nisula, Phyllis Corkum, Mary Aversa, Nancy Henry, Vivian Ramgren, Mary Jane Quirk, Joan Brown, Charlene Roberts, Jean Cragin, Jeanette Bouchard, Natalie Whitney, Judy Fischer, Ruth St. Cyr, Faye Davidson, Beverly Munro, Sally Sawyer, Claire Hetchell, Carolyn Whitcomb, Francis Ali.

FOURTH ROW: L. to R. — Eleanor Landers, Vivian Rosen, Muriel DeLisle, Doris Berthiaume, Elizabeth Ellis, Alice Bates, Elaine Thomas, Sandra McMinn, Margaret Sasseville, Carolyn McDowell, Ardath Dewhurst, Shirleyann Brown, Sandra Strang, Jacqueline Serafino, Priscilla White, Joan Naylor, Patricia Clark, Phyllis VivoAmore, Elizabeth Crawley, Elizabeth Panagiotes, Jean Consalvo, Janice Sullivan, Marie Cormier, Gail Mansur.

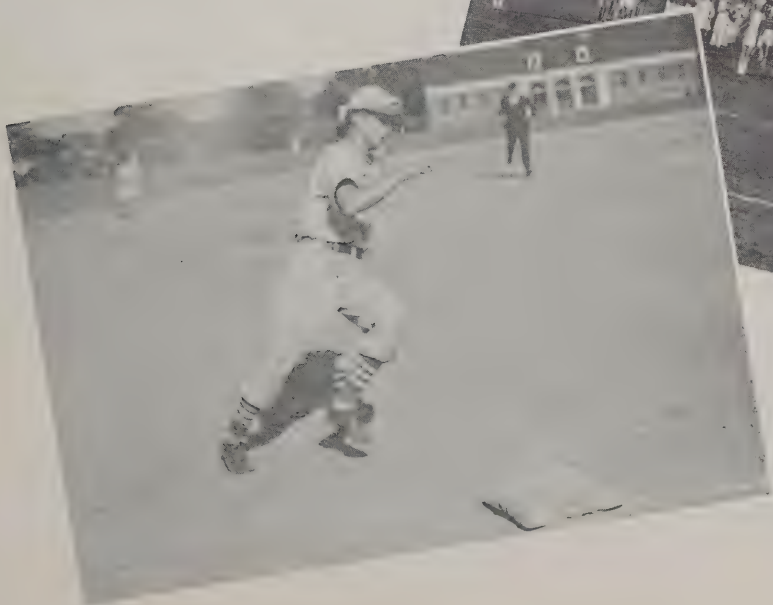

21
28

39
30

Senior Play

THE CAST IN THE ORDER OF FIRST APPEARANCE

PREFACE — Afternoon Tea at Ayot St. Lawrence, August, 1950

EMERALD	Patricia Donnelly
ARNIE	Arnold Wheaton
LIZ	Janet Gaetz
JANET	Janet Wedge
CHARLIE	Charles Richardson
DIANE	Diane Allard
ORA	Ora DeAmicis
G. B. S.	John Derby

THE PLAY

Rome in the Early Christian Era

THE LION	Antonetta Franciose
ANDROCLES	Dana Baggett
MEGAERA	Maureen Condon, Suzanne Langen
ALMS SEEKER	Rose DelleChiaie
WATER CARRIER	Betty Stottle
WATER CARRIER	Margaret Beaudet
THE CENTURIAN	Joseph Picucci
THE CAPTAIN	Richard Wonkka
LAVINIA	Marilyn McElligott
LENTULUS	Gasper Piermarini
METELLUS	Richard Fusco
PUBLIA	Betsey Vinal
CAECILIA	Carol Murphy
LUCRETIA	Patricia Dorin
FERROVIUS	Ernest Pirro
SPINTHO	Bruce Lynch
DRIVER OF THE LION CART	Arthur McEvoy
THE EDITOR	Candido Caligaris
THE CALL BOY	Leona Lanteigne
RETIARIUS	Anthony DeCarolis
SECUTOR	Charles Carchidi
THE MENAGERIE KEEPER	Christopher Chiumento
CAESAR'S PAGE	Joan Buckley
CAESAR	Gilbert Tremblay
CAESAR'S TRAIN BEARER	Constance Lemire

ROMAN SOLDIERS AND GLADIATORS — Hollis Buchanan, Norman Dion, Ronald Grieci, Alfred L'Italien, Normand Martineau

CAESAR'S COURT — Marilyn Bacon, Joan Gates, Mary Hasenstein, Margaret Metros, Phyllis Pulsifer, Virginia Volkmann

CHRISTIAN MARTYRS — Dolores Bilotta, Dolores Bisceglia, Jean Burnap, Barbara Caisse, Janet Comiskey, Carolyn Gaetz, Bernard Lord, Marchita Manning, Beverly Mullan, John Mullan

PROLOGUE — A path in the jungle.

ACT I. A road on the outskirts of Rome.

ACT II. Behind the Emperor's box in the Coliseum.

Music by the Senior High School Instrumental Ensemble, conducted by J. Richard Sutcliffe. Original prelude composed by Roger Sawyer. Settings designed by Norman Dion and Ronald Grieci and executed by the boys of the Senior High School-Trade School Cooperative Course. Makeup provided through the courtesy of the Senior High School Dramatic Club. Posters and tickets printed by the boys of the Junior High School printing classes. Handposters made by the senior students of the High School freehand drawing classes. Typing by the office-practice class of the Senior High School. Choral music under the direction of Miss Elinor M. Driscoll. Mr. Joyce has written the original preface especially for the Class of 1951 to whom it is dedicated.

PRODUCTION STAFF

PRODUCTION MANAGER	Wilfred Paquette
FACULTY DIRECTOR	John F. Joyce
STUDENT DIRECTORS	Ruth Haenisch, Edward Ward
TECHNICAL DIRECTOR	James Geary
DIRECTORS OF DESIGN	Norman Dion, Ronald Grieci
CHIEF ELECTRICIANS	David Hardy, George Robbins
SOUND EFFECTS MANAGERS	Conrad Caligaris, Paul Tourigny
PROPERTY MANAGERS	Peter Nixon, Angelo Tata
HAND PROPERTY MANAGERS	Dorothy Foster, Jean Malloy
MANAGER OF BOYS' WARDROBE	Ronall Day
MANAGERS OF GIRLS' WARDROBE	June Howard, Anne Robichaud
MAKEUP MANAGERS	Melany Camardella, Corliss Leighton
MUSIC DIRECTOR	William Taylor

SUBSCRIPTION MANAGERS
Gloria Lanciani, Joan Lavoie, Martha Manning, Grace Miner

TICKET MANAGERS	Harold Arsenault, Barbara Pinder
PUBLICITY MANAGER	Rhonda Malloy
POSTER MANAGER	Rose Salvi
CHIEF USHER	Eleanor Palo

STAGE AND PROPERTY STAFF — Robert Allain, Ernest Caponi, Vernon Jacobs, John Mahler, Howard Surette, Frank VivoAmore, Alden Wood, James Woodcock

TRADE SCHOOL SCENE-BUILDING STAFF — James R. Geary, foreman; Edward Allaire, Robert Beland, Richard Chesbrough, William Daniels, William Hines, Walter Knowles, William Robinson

COSTUME AND MAKEUP STAFF — Patricia Barry, Sheila Cormier, Betty Cutler, Lisa D'Agostino, Lorraine Gelinas, JoAnne Irvine, June Lemieux, Evelyn Tocci

TICKET AND BUSINESS STAFF — James DiGeronimo, Joseph Perla, Philip Price

PUBLICITY AND POSTER ASSISTANTS — Robert Dunn, Clara Wyman

USHERS — Hilda Angelini, Vivian Dahlstrom, Evelyn Farnsworth, Elaine Fletcher, Teresa Fluet, Joan Frye, Janet Gauthier, Esther Gilmore, Janice Iles, Elizabeth Lyons, Pauline Mager, Lorraine Olesen, Phyllis Romano, Renee Shay

SENIOR MEMBERS OF THE SCHOOL INSTRUMENTAL ENSEMBLE — Richard Corliss, Elmer Fitzgerald, Robert Lister, Everett Osborn, Pauline Porter, Roger Sawyer, Eliot Wheeler

FACULTY COUNSELLORS AND AIDES — Coach Charles B. Broderick, Elmer J. Bucknell, Mrs. Miriam L. Bucknell, Miss M. Elizabeth Colley, Miss Elinor M. Driscoll, Miss Katherine T. Dugan, James Geary, Sr., Mrs. Margaret M. Hathaway, Mrs. Charlotte W. Kaminski, Robert C. Laserte, John F. Magane, Mrs. Elizabeth C. Morrill, James F. O'Sullivan, Miss Lucia R. Piermarini, Rodney F. Poland, Miss E. Lillian Ricker, John H. Rogers, Miss Kathleen F. Smith, J. Richard Sutcliffe

L. H. S. Boosters

PAULINE T. ALLAIN
DR. FRANCIS X. BABINEAU
PAUL BRADFORD BEERS
CHARLES D. BENT
Corporal WILLIAM F. COLES

RICHARD COMERFORD
LAURIE J. CORMIER
LOLA DE AMICIS
MARY DELLE CHIAIE
DR. WILLARD H. FOSS

CHARLES F. HARDY
JOHN A. JOSEPH
GERALD L. LORD
ROBERT MacGILLVRAY
DR. RENO A. MANERA

VIOLA P. MARRAMA
CLEMENT GEORGE MILLETTE
ANDREA PERLSTEIN
DR. ALPHONSE F. POPOLI
ANGELA M. SABATELLI

DR. ISIDORE W. SMITH
KATHLEEN F. SMITH
KATHLEEN L. SMITH
MARGARET SMITH
RICHARD L. SMITH

CADET ALBERT N. TARDIFF
DR. THOMAS J. TEFFT
DR. CHARLES A. WHEELER
CAROL LOUISE WHITMORE
Corporal SIDNEY WOOD

THE BEST

IN BUSINESS TRAINING

At One

of New England's Most Beautiful

Commercial Schools

2 YEAR PROGRAMS:

BUSINESS ADMINISTRATION
EXECUTIVE SECRETARIAL
MEDICAL SECRETARIAL
AIRLINE SECRETARIAL
LEGAL SECRETARIAL

1 YEAR PROGRAMS:

JUNIOR BUSINESS ADMINISTRATION
AIRLINE BUSINESS TRAINING
STENOGRAPHIC
CLERICAL
SECRETARIAL FINISHING

SHORTER PROGRAMS:

BUSINESS MACHINES
COMPTOMETER

(Fall term Begins September 17)

WORCESTER SCHOOL OF BUSINESS SCIENCE

Ten Hundred Ten Main Street **Worcester 3, Mass.**

KATHARINE FOLEY WARD — ARTHUR P. WARD — Directors

RICE & COMPANY

350 Main Street

FITCHBURG'S FINEST AND
OLDEST JEWELRY STORE

Hamilton . . Gruen . . Elgin

Omega . . Girard-Perregaux . . Movado

WATCHES

Watch Prices begin at $29.75

Compliments of

LYONS FLORIST SHOP

80 Pleasant Street

LEOMINSTER, MASS.

Compliments of

J. P. PARENT

"Good shoes for all the family"

47 Main Street

New Foster Block

Compliments of

STUDENT BROS.

MAIN STREET

Compliments of

S. M. NATHAN, INC.

Registered Jewelers

American Gem

Society

471 Main Street

Fitchburg, Massachusetts

GAUDETTE JEWELERS

51 MAIN STREET

Best Wishes — Your Class Ring Jeweler

Compliments of

FRATERNAL ORDER OF EAGLES

Compliments
of

LEOMINSTER ENTERPRISE

Compliments of

E. F. DODGE PAPER BOX COMPANY

LEOMINSTER, MASS.

Compliments of

E. I. du PONT de NEMOURS AND CO., INC.

511 Lancaster Street

LEOMINSTER, MASS.

COMPLIMENTS OF

COMMONWEALTH PLASTICS, INC.

Bridal Creations
a Specialty

MARIE LOUISE SHOPPE

54 Central Street
Leominster, Mass.
Phone 2124

Compliments of

RAINBOW ALLEYS

48 Mechanic Street
Leominster, Mass.

Compliments of

ROY'S DINER

ROY HEMENWAY, Proprietor

15 Water Street
Leominster, Mass.

Compliments of

MAURICE I. McDONOUGH

Compliments of

G. TOCCI & SONS OIL CO.

Distributors of

Gasoline, Range and Fuel

. . Oils . .

Tires - Auto Accessories - Tubes

335 Central Street Leominster

Compliments of

VOGUE SHOP

Compliments of

WEBBER FURNITURE COMPANY

91 CENTRAL STREET

Compliments of

RUTH LEE'S SHOP

7-9 Park Street

Compliments of

J. C. DELISLE CO.

Compliments of

GUY P. HARVEY & SON

Compliments of

LEOMINSTER HARDWARE COMPANY

NEWTON'S DAIRY

"The Home of Clean Milk"

Pasteurized Milk and Cream

Homogenized Vitamin D Milk

55 Manchester Street
LEOMINSTER, MASS.

Tel. 1057

Compliments of

RUBIN'S

Compliments of

LEOMINSTER FEDERAL SAVINGS & LOAN ASSOCIATION

Compliments of

LEOMINSTER SAVINGS BANK

Compliments of

CLUETT, PEABODY & COMPANY, INC.

IT'S CHEAPER! IT'S SAFER! IT'S MORE FUN!

CHARTER AN F & L BUS

FOR PARTIES, OUTINGS, SPORTS EVENTS
ANY OCCASION

Call Leominster 130 **Fitchburg 3-6454**

Fitchburg and Leominster Street Railway Co.

Compliments of

LEOMINSTER TOOL CO., INC.

Compliments of

WHITNEY & CO., INC.

Compliments of

TWINS CAFE

COMPLIMENTS OF

WORCESTER JUNIOR COLLEGE

FOR
Local — National — World
NEWS
Read the
FITCHBURG SENTINEL

STEVENS BUSINESS COLLEGE
University Trained Business Instructors
DAY–EVENING–SUMMER CLASSES
Free Placement Service
15 Oliver Street Fitchburg

Compliments of
LEOMINSTER FISH MARKET

Compliments of
MAGANE'S FOOD STORE
270 West Street
LEOMINSTER, MASS.

KING'S CORNER RESTAURANT
DINNERS
11 A.M. TO 12 P.M.
Specializing in American
and Italian cooking
For banquets, wedding receptions and club meetings
DIAL Fitchburg 3-9498

Compliments of
GREEN'S DRUG STORE
(Now located at 40 Main Street)
Come in and visit
our New and Modern
Up-to-Date Store
SAME OLD RELIABLE SERVICE
Tel. 781
1915 — 1951

Compliments of

E. T. DUVAL & CO.

Compliments of

DON BARRY

Men's Wear

2 Monument Square Leominster, Mass.

Compliments of

CICCOLINI BROS.

41 Central Street

Leominster, Mass.

Compliments of

BURPEE AND COTE AUTO EXCHANGE

Compliments of

THE BOSTON FRUIT COMPANY

Compliments of

LEOMINSTER PAPER BOX

AND

LEOMINSTER BOARD & SPECIALTY CO.

43 GRANITE STREET LEOMINSTER, MASS.

Compliments of

C. E. BUCKLEY COMPANY

We Salute You!

Congratulations and the best of luck! We at Loring are proud of the part we have had in helping to make your classbook a permanent reminder of your school years, recording with photographs one of the happiest and most exciting times of your life! We hope that, just as you have chosen us as your class photographer, you will continue to think of Loring Studios when you want photographs to help you remember other momentous days to come! When you choose Loring portraits, you are sure of the finest craftsmanship at the most moderate prices!

LORING STUDIOS

New England's Largest School Photographers

Compliments of

JOHN J. NISSEN BAKING COMPANY

Compliments of

WILEY & FOSS

GENERAL CONTRACTORS

Fitchburg — Leominster

"Builders of the Leominster Recreation Center"

Compliments of

J. C. HATHAWAY

THE COMPTOMETER SCHOOL

Offers one of the quickest and surest ways to enter business. Excellent opportunities for advancement. High school education required. Only school in Worcester operated under license from the Comptometer Co. Day and evening classes.

COMPTOMETER CO.

306 Main St., Rm. 420 Tel. 3-3517

Worcester, Mass.

Compliments of

SHAPLEY'S NEW STORE

FRANK W. BANISTER

GENERAL INSURANCE

12 MAIN STREET LEOMINSTER, MASS.

Compliments of

GALE SHOPS

49 Main Street

Compliments of

QUALITY MEN'S STORE

Men's, Boys' Clothing

Tuxedo Rentals

45 Central Street

Phone 3414

Compliments of

LUBIN CLOTHING COMPANY

LEOMINSTER, MASS.

Compliments of

BOSTON CONFECTIONERY STORE

Compliments of

PLYMOUTH THEATER

Best Wishes

From

EX-MAYOR BELL

WERNER'S SPORTING GOODS

22 Central Street

Tel. 360

Leominster, Mass.

Compliments of

DIADEM, INC.

Compliments of

CITY COAL CO., INC.

"In rain or shine
In snow or sleet
You see our trucks
On every street."

Tel. 170

8 Mechanic Street

Compliments of

CROSSMAN'S

LEOMINSTER, MASS.

Compliments of

LEOMINSTER CHAMBER OF COMMERCE

Compliments of

BEAUDOIN BROS., INC.

3-5 Seventh Street

LEOMINSTER, MASS.

Compliments of

LOVELL BUS LINES, INC.

MAYNARD, MASS.

Tel. Leominster 1370 or Maynard 340

Compliments of

STANDARD TOOL CO.

Compliments of

LEOMINSTER LODGE OF ELKS

NO. 1237

Compliments of **CRESCENT FARMS**

LAFAVE BROS.

LEOMINSTER, MASS.

Compliments of

MAGNET BUSINESS STAFF

Compliments of

FOSTER-GRANT COMPANY, INC.

289 North Main Street

LEOMINSTER, MASS.

This Class Book

Reproduced by

OFFSET PRINTING

SPAULDING-MOSS CO.

ESTABLISHED 1886

BLUEPRINTS • OZAPRINTS • PHOTOSTATS
OFFSET PRINTING • SUPPLIES FOR THE ARTIST,
DRAFTSMAN, ARCHITECT AND ENGINEER

42 FRANKLIN STREET
BOSTON 10, MASS.
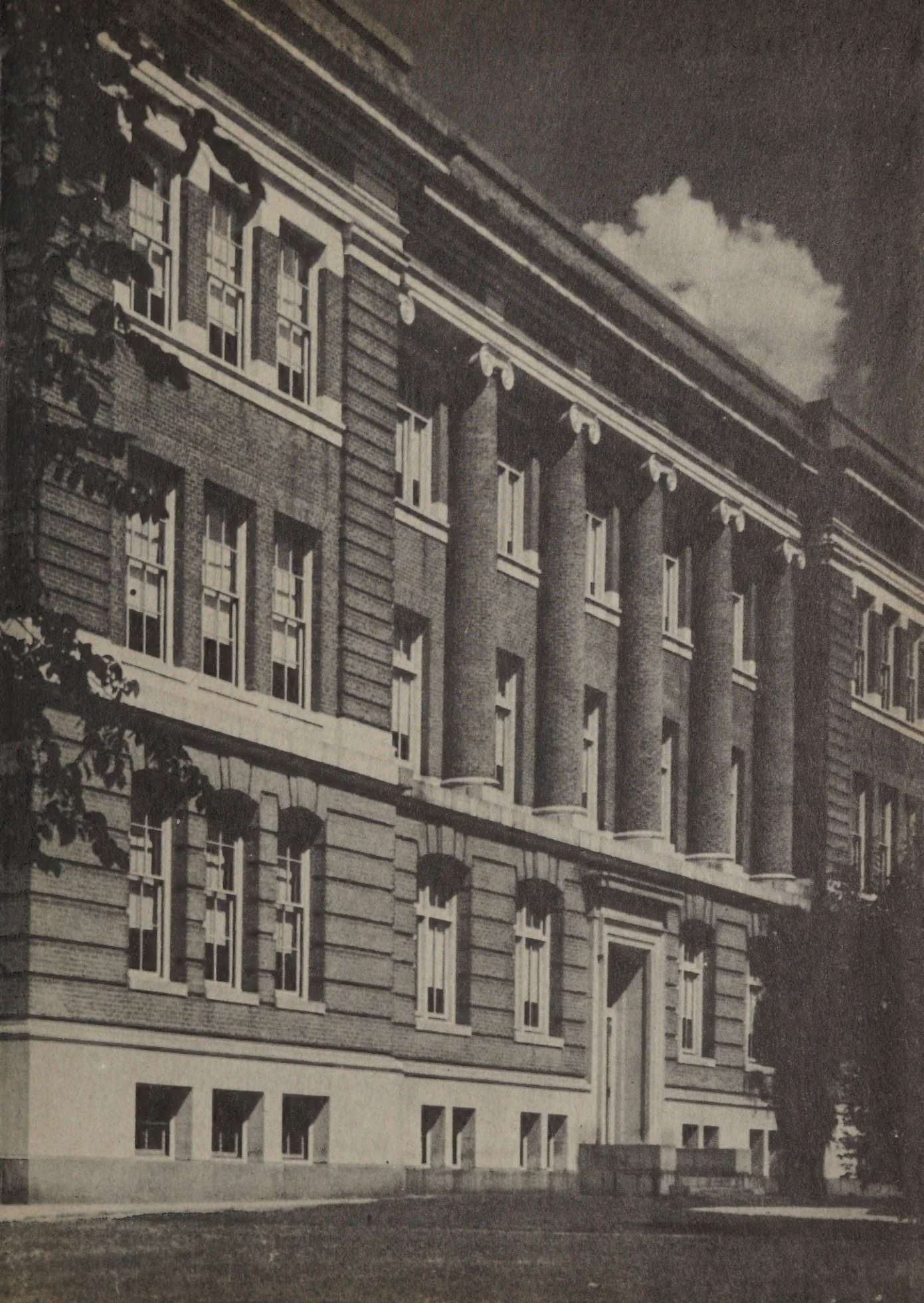
LIBERTY 2-3000